TANTASQUAN '62

CONTENTS

Faculty 5
Seniors 21
Underclassmen 47
Sports 63
Activities 81
Advertisements 101
Casuals 143

TANTASQUAN

VISITORS
SERVICE ENTRANCE
FACULTY PARKING

FACULTY

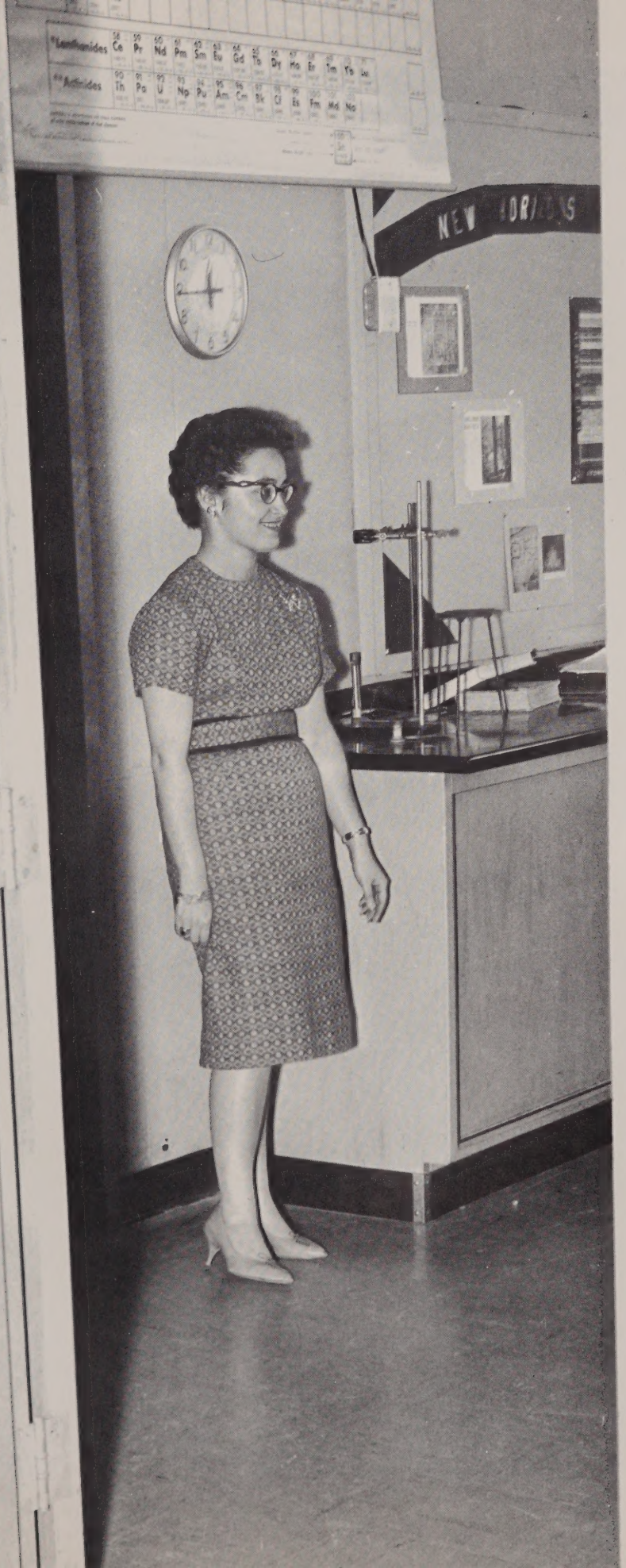
*Lanthanides
**Actinides
NEW

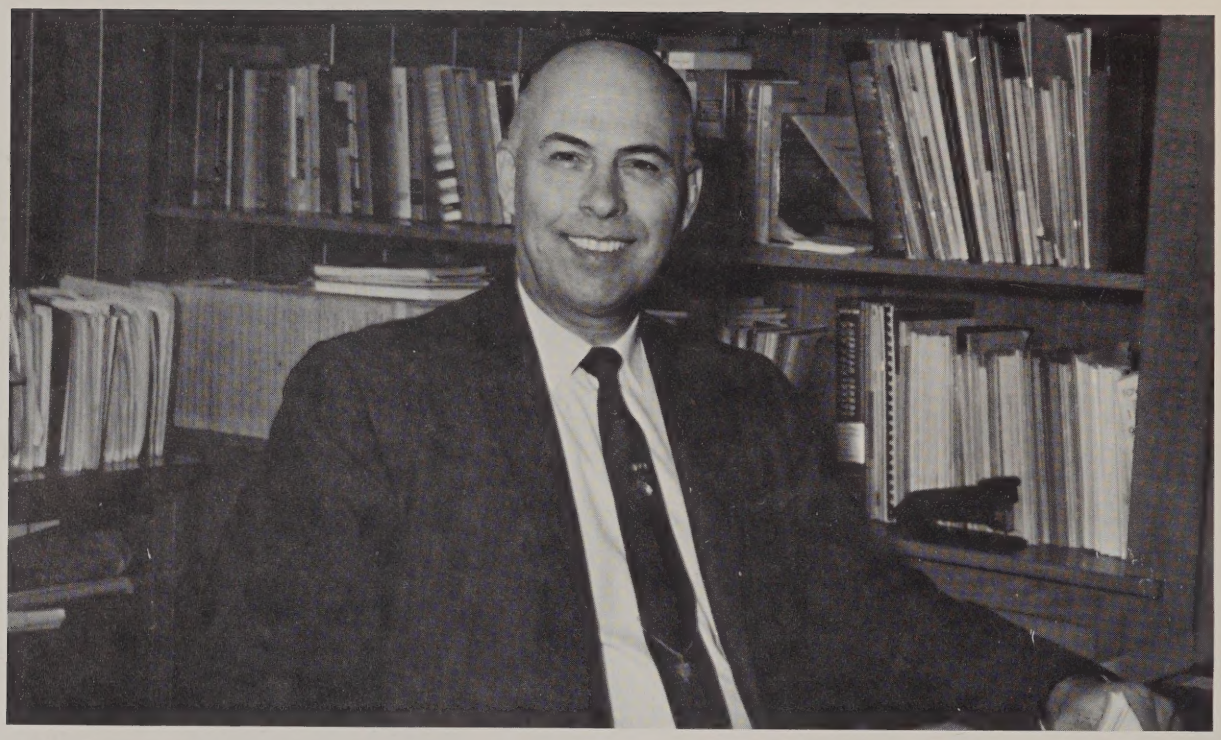

WALTER E. SCOTT

Superintendent
Principal

ROBERT E. BRUCE

Administrative Assistant

BURTON G. MacARTHUR

Administrative Assistant

WILLIAM A. JULIEN

Guidance Counselor
B.A., M. in Ed.

OFFICE STAFF

Mrs. Doris Taylor,
Mrs. Eileen Sweeney,
Mrs. Marcelle Closson,
Mrs. Dorothy Morrissey,
Mrs. Catherine Morris

EDWARD J. AHERN

Science
7th Grade Advisor
B.S. in Ed.

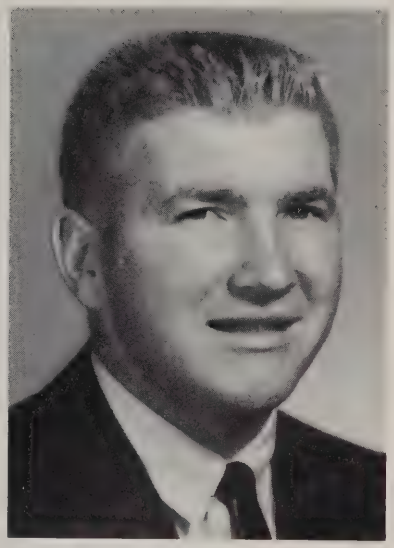

RONALD E. ALLEN

English
Debating Club Advisor
B.S. in Ed.

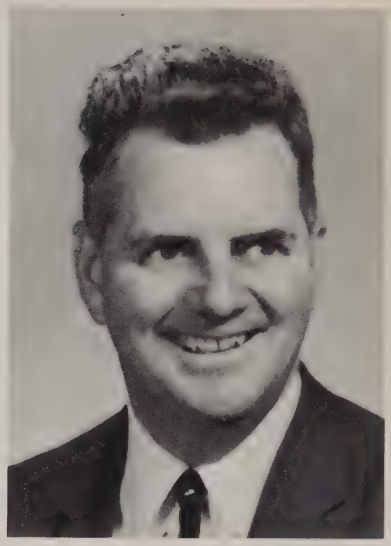

FRANCIS J. BANSFIELD

Social Studies
Basketball Coach
Senior Class Advisor
B.S., M. in Ed.

GORDON P. BENNETT

Speech Arts 10-11-12
Play Director
B.L.I., M.S.

EDITH BOLSHAW

Languages — Dep't Head
Freshman Class Advisor
Honor Society Advisor
Jr. Red Cross Advisor
B.A.

EDWARD B. BZDULA

Business Education Dep't. Chairman
Faculty Business Mgr.
Adult Ed. Director
B.S., M. in Ed.

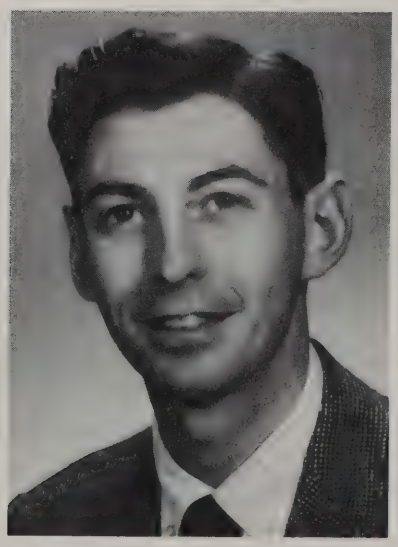

Business Education
Alumni Advisor
B.S. in Practical
Arts and Letters

MARJORIE F. CAMPBELL

Librarian
B.S. in Ed.

English-Latin-French
B.A., M. in Ed.

ROGER B. DE HAYES

English
Yearbook Advisor
Newspaper Advisor
Publicity Director
Faculty, American
Institute of Banking
B.A., M.A.

PATRICIA A. DOWLING

Home Economics
8th Grade Advisor
B.S. in Ed.

HELEN DUQUETTE

Physical Education
Intra-murals
Cheerleading Advisor
B.S., M. in Ed.

Science — Phys. Ed.
Baseball Coach
Assist. Football Coach
B.S., M. in Ed.

WINIFRED EWING

Math and English 7
B.S.

Social Studies
Junior Class Advisor
B.A., M.A.

RICHARD HOPKINS

English & Social Studies
B.A. in Ed.

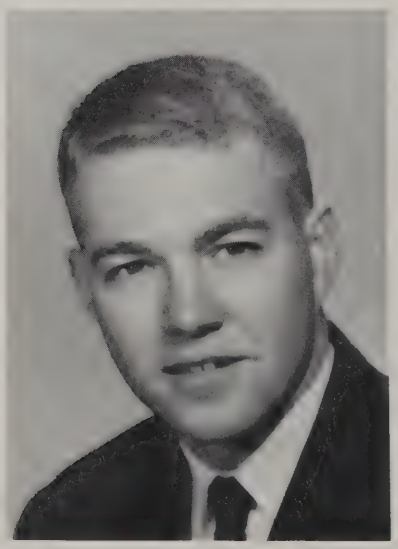

PAUL HOUGHTON

Industrial Arts
A.B.A., B.B.A.

AGATHA JAMES

French
B.A., B.S.

CATHERINE E. KENNEDY

Home Ec. Dep't. Head
Chairman
Freshman Class Advisors
B.S. in Ed.

HELEN LADINIG

Art
B.F.A.

ARTHUR LEWIS

English & Social Studies
B.S. in Ed., M.A., Ph.B.

PETER B. LEWIS

Mathematics
Junior Class Advisor
B.S.

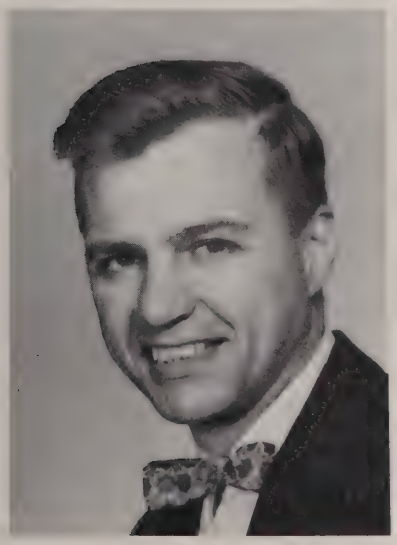

KATHLEEN LOVELAND

English & Social Studies
B.S. in Ed.

WALTER A. LUCE

Mathematics Dep't. Head
Junior Class Advisor
B.S. in Ed., M. in Ed.

JOHN E. LYNCH

Mathematics
Intramural Director
B.S. in Ed.

MARIE M. MacARTHUR

School Nurse
Future Nurses Club Advisor
B.S.

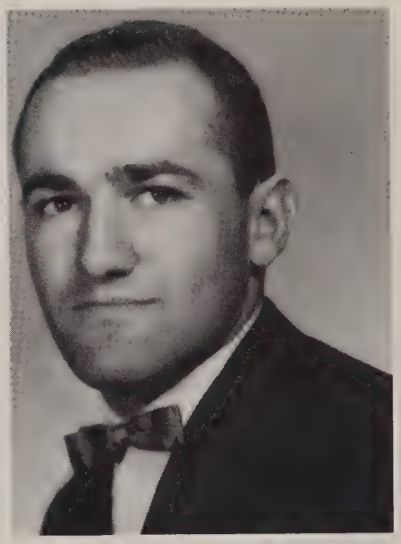

MAURICE MOGE

Industrial Arts
B.S.

CHRISTO NASSE

Mathematics & Science
B.S., M.A. in Ed.

GARFIELD C. NORTON

Mathematics & Science
Social Studies Dep't. Head
B.S., M. in Ed.

PAUL V. O'BRIEN

Science Dep't Head
Sophomore Class Advisor
B.A., M. in Ed.

ROBERT J. O'CONNOR

English & Social Studies
B.S. in Ed.

WALTER K. PAULI

Physical Education Head
Intra-murals
Advanced Gym-Boys
B.S., M. in Ed.

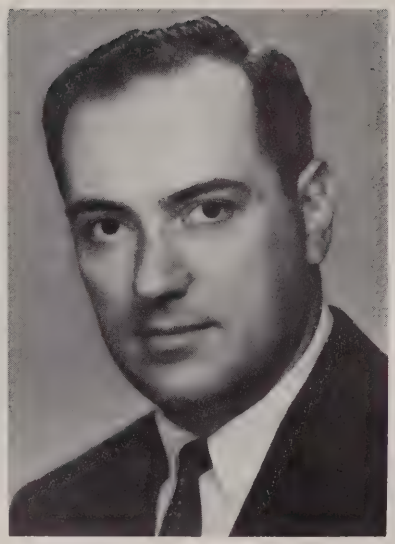

STEPHEN H. PODGORSKI

Music
Band — General Music
B.M., M.M.

DONALD A. POTHUL

Art
Senior Class Advisor
B.S., M. in Ed.

JOHN E. RAINKA

Industrial Arts Dep't Head
Sophomore Class Advisor
B.S., M. in Ed.

RICHARD REED

English
Yearbook Business Advisor
B.A.

MARY SHOWMAN

English & Social Studies
B.A., M.A.

EDWARD P. SHUMATE

Science 8
B.S. in Science
B.S. in Ed.
M.A. in Public School Ad.

VERNON C. SMITH

Agriculture
Senior Class Advisor
B.S.

JOHAN T. STEENSEN

Mathematics
Sophomore Class Advisor
Track, Cross Country
Basketball — Freshmen
B.S.

ELIZABETH TITE

Chem. and Physics
Jr. Class Advisor
Honor Society Advisor
B.S., M.S.

DEAN T. TOEPFER

Business Education
Intramurals
School Treasurer
B.S. in Bus. Ed.

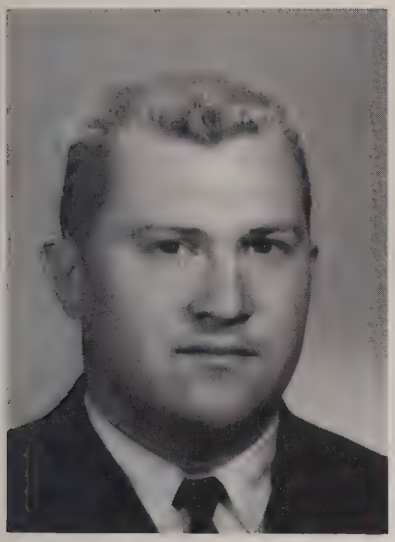

ROBERT WEISS

World History
Freshman Class Advisor
Head Football Coach
B.A.

ROLAND WILSON

English Dep't Head
Chairman,
Senior Class Advisors
B.S., M. in Ed.

ERNEST WOODCOCK

Special Ed.
A.A., B.A., M. in Ed.

Pictures Not Available

EVELYN BENT

Homemaking II
B.S.

EVELYN H. CHASE

Physical Education
B.S. in P.E.

FLOYD W. CORSON

Music
B. in Music
M. in Music Education

RICHARD ERBAN

Science
Ass't Football Coach
Ass't Basketball Coach
Freshman Class Advisor
B.S. in Ed.

JAMESON MacFARLAND

English & Social Studies
B.A.

SANDRA VARNUM

English & Social Studies
B.S. in Ed.

OUR CUSTODIANS

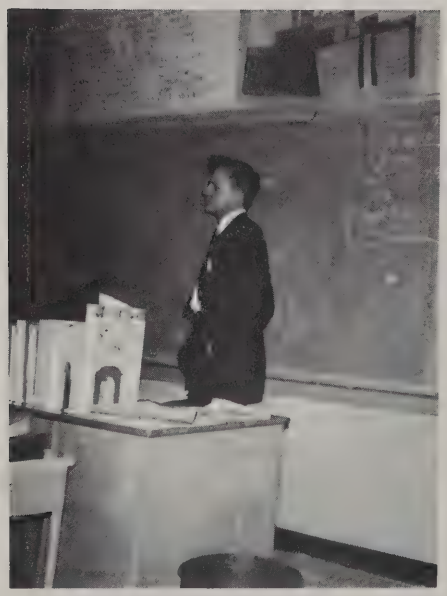

"Now, considering figure DEFG, we will attempt to discover the *obvious* relationship between figure XYQ, lines PR, AB, WK, and MJ. . . . Do you all understand that? . . ."

"Who's flat?!!"

"What do you mean you can't get your finger out of that test tube?"

Matron

CAFETERIA STAFF

"You just put *who* in the kiln?"

"And the baby bear said . . ."

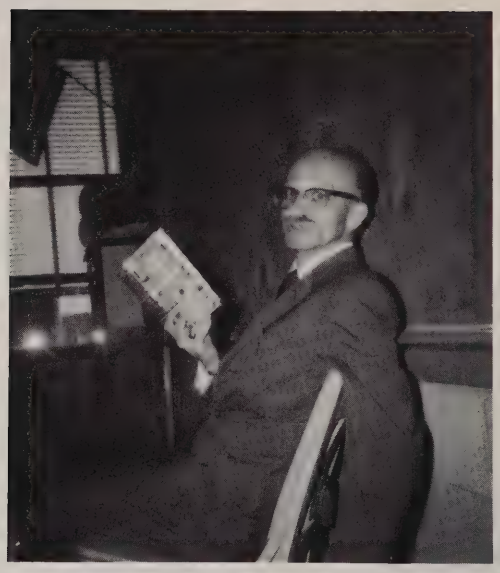

"3-2-1, you're late!"

"Mad? Who's mad?"

"You *can't* see the blackboard?"

"No, they're *not* all my children."

"Let's see what the answer book says . . ."

"Pete, you know that curtain that used to hang back there?"

"Today is *Christmas?*"

SENIORS

'62 CLASS

SECRETARY

PAMELA J. HITCHCOCK
Pam . . . gym/Jim . . . pleasant personality
Activities: GRA 1 ,2,3,4; Intramurals 1,2,3; Advanced Gym Club 1 ,2; Chorus 1; Glee Club 2; Choraleers 3,4; Student Council 3; Sec. 4; Yearbook 4; Prom Committee 3,4.

PRESIDENT

JAMES CRAIG
Jim . . . "Nice going" . . . Mr. Pres. . . .
Activities: Football 1,2,3,4; Basketball 1; Class Pres. 2,3,4; Chorus 1; Glee Club 2; Choraleers 3,4; Pres. 4.

OFFICERS

VICE PRESIDENT

KEVIN V. MOORE

Kev . . . "Don't panic' . . . Panics cause heart attacks!" . . . polident . . . 'Hey, G.B.' . . .

Activities: Choralers 4; Chorus 3; Operetta; Yearbook 3,4; Advanced Gym Club 2,3,4; Student Council 1; Class V. Pres. 4; Newspaper 2,3; Red Cross; Football; Track Manager 3,4; All-School Play 3,4.

TREASURER

ELLEN R. COX

Tramp . . . "Oh, fudge!" . . . allemand left . . . casts . . .

Activities: National Honor Society 3,4; All-Schol Play 3,4; Chorus 1; Glee Club 2; Choraleers 3,4; Advanced Gym Club 1,3; GRA 1,2,3,4; Intramurals 1,2,3,4; Class Treasurer 4; Yearbok Co-Editor 4; Prom Committees 3,4.

HORACE E. ACHILLES
Archie . . . "Don't get shook" . . .
Activities: Baseball; Basketball.

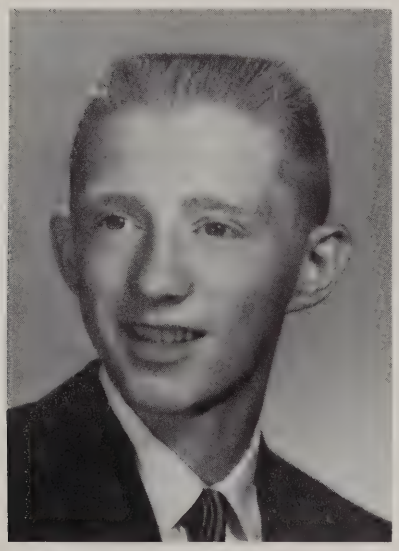

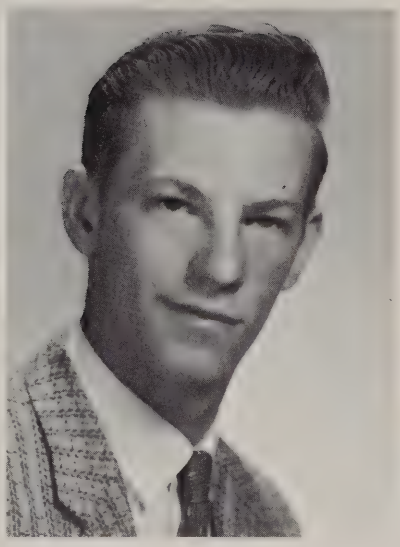

GARY W. ALDRICH
Ozz . . . "Mr. Wilson, What are you talking about?" . . . cars . . .
Activities: Rifle Club; Projectionist Club.

BARBARA J. BARNES
Birdie . . . "You'd better believe it" . . . willing worker . . .
Activities: GRA 1,2,3,4; Pres. 4; Gym Club 1,2,3,4; Intramurals 1,2, 3,4; Yearbook 4.

JOAN L. BERGERON
Joanie . . . "That's not my fault!" . . . cupiedoll . . . smile . . .
Activities: Gym Club 1,2,3,4; GRA 1,2,3,4; Intramurals 1,2,3,4.

CAROLYN A. BISHOP
Carol . . . "What are you, some kind of natural nut?" . . .
Activities: GRA 1,2,3; Junior Red Cross.

LINDA C. BLAKELY
Lin . . . "That's sweet!" . . . lets cheer . . .
Activities: Chorus 1; Glee Club 2; Yearbook Secr. 4; Cheerleader 2,3,4.

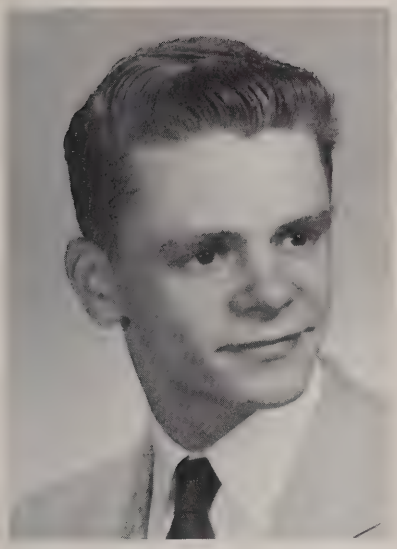

EDWIN D. BLONDIN
Edd . . . "Isn't that nice" . . . modulations (?) . . .
Acvtivities: Track.

BARBARA P. BOSTROM
Barb . . . quiet . . .

SANDRA F. BOUCHER
Sandy . . . "Why?" . . . efficient . . .
Activities: GRA 1,2; Gym Club 1,2,3; Chorus 1; Office Worker.

GRANT P. BROWN
*Charlie . . . "Those *"#$&% Democrats!" . . . Goldwater fan . . .*
Activities: Student Council 1,2; Treas. 3; Pres. 4; Debate Club Pres. 3,4; National Honor Society 3; Pres. 4.

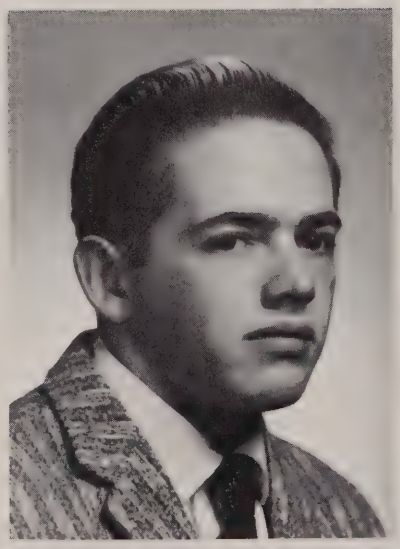

RICHARD A. BRULEY
Dick . . . Burley . . . "This place is whipped" . . . "Anyone have some gas money to lend?" . . .

VIRGINIA A. BRADLEY
Ginnie . . . "Why — 'cause why?" . . . racing fan . . .
Activities: National Honor Society 3,4; GRA 1,2,3; Junior Red Cross.

MARILYN L. CALDBECK
Marilyn . . . "Who, me?" . . . hates snobs . . .
Activities: Chorus 1, Office Worker.

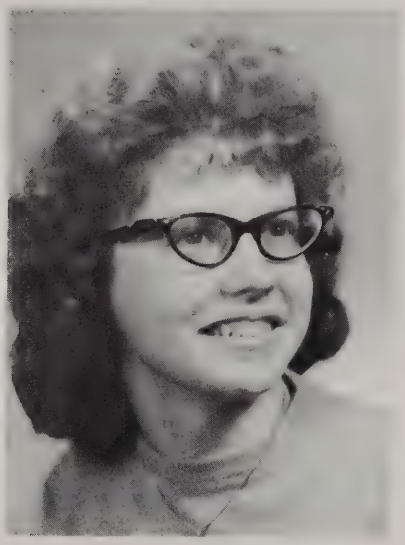

JOYCE E. CHENEY
Jo . . . "Carol, wait for me! . . . horse-lover . . .
Activities: GRA 3,4; Gym Club 3,4; Choraleers 4.

SUSAN R. COURNOYER
Sue . . . Future Nurse . . .cutie . . . well-dressed . . .
Activities: Chorus 1; Glee Club 2,3; GRA 3,4; Gym Intramurals 1,2; Prom Committees 3,4; Yearbook 4; Student Council 1.

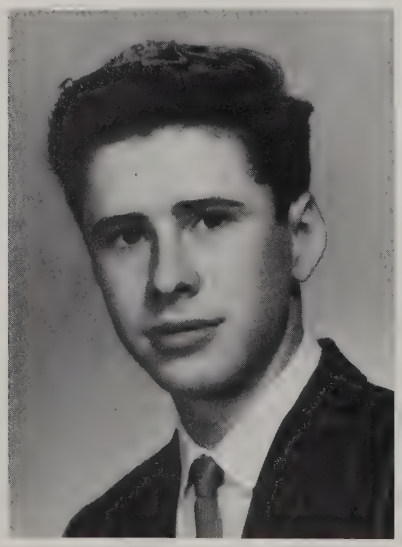

ROGER W. CUTLER
Rog . . . "Do you think so!" . . . Olds . . .

DIANE L. DEMICK
Dee . . . "Hi-ya, Keed!" . . . sports fan . . .
Activities: All-school Play 3; GRA 1,2,3; Concert 3.

DOUGLAS W. DICKINSON
Deputy . . . "What a wip" . . . . . .
Activities: Chorus 1; Glee Club 2; Choraleers 3,4; Football 1,2,3; Rifle Club; Operetta.

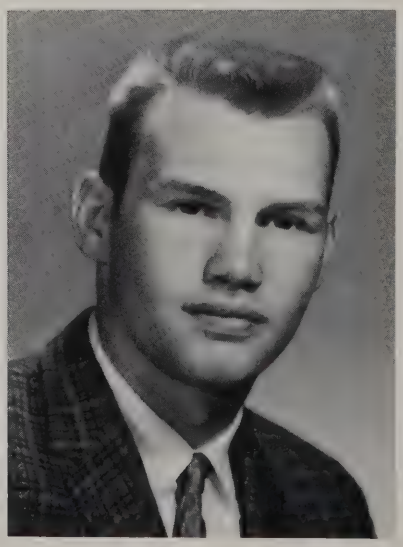

LINDA M. DIONNE
Lin . . . "That's Life" . . . pumpkins . . .
Activities: National Honor Society 3; Sec. 4.

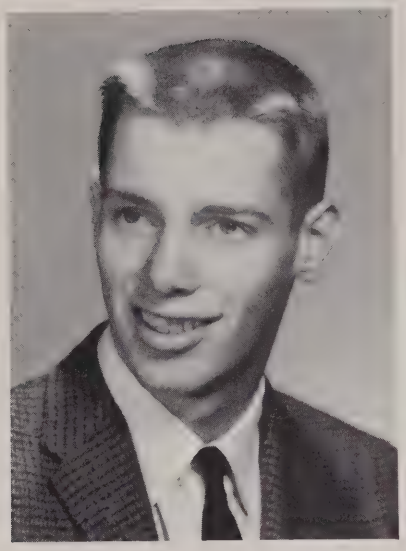

ROBERT D. DOWLING
Dowdy . . . "Pull out in times of need" . . . Jo . . . talkative . . .
Activities: Football 1,2; Basketball 1,2,3,4; Rifle Club; Yearbook 4; Prom Committee 3,4.

BARBARA C. EDMISTON
Professor . . . "Casual" . . . parties . . .
Activities: Intramurals 1,2,3; Sports 3; Newspaper 2,3; Art Editor 3; Prom Committee, 1,3,4; Chairman 1,3; Yearbook Co-Editor 4.

GWENDOLYN ELLIOTT
Gwen . . . "So nice!" . . . future nurse . . .
Activities: GRA 1,2; Glee Club 4; Yearbook 3,4.

DAVID H. FAUGNO
Dave . . . loves to sleep . . .
Activities: Baseball; Basketball; Sportsman Club.

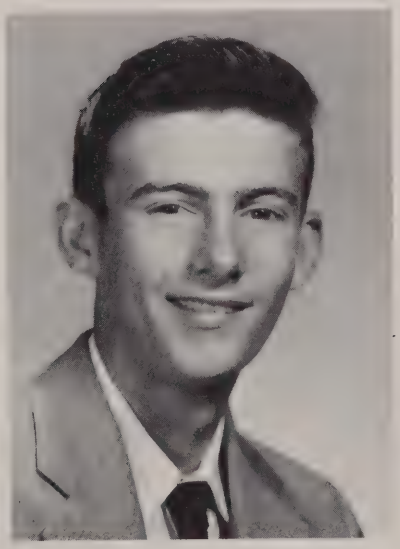

VIRGINIA S. FELTON
Ginny . . . "It'll be a major miracle" . . . Artist . . .
Activities: Choraleers 3,4; Glee Club 2,3,4; Prom Committee 3,4; Yearbook 4; Operetta; Chorus 1.

ROGER V. FORTIER

Rog . . . "Nice or what?" . . . "What a car!" . . .

Activities: Football; Basketball; Advance Gym Club.

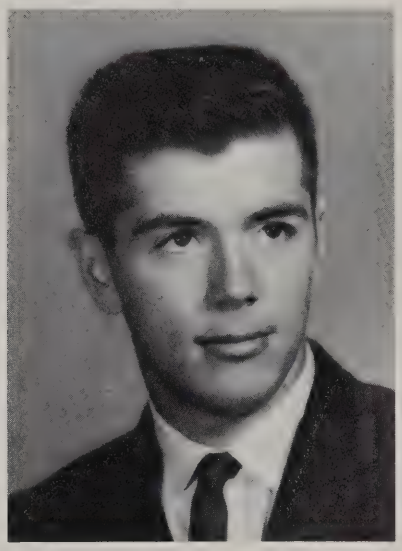

JUDITH A. FRANTZ

Judy . . . "Rats!" . . . pleasant personality . . .

Activities: Student Council 1,2,3; Intramurals 1; Newspaper 2,3; Yearbook 4.

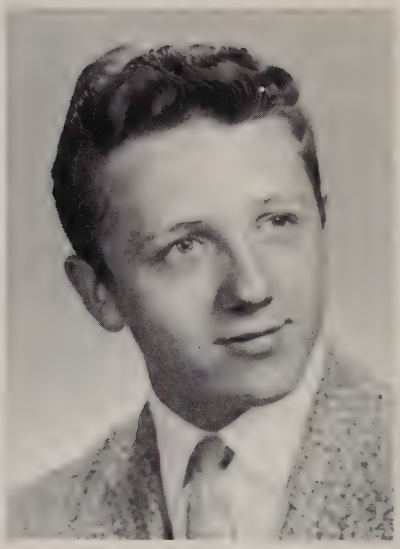

WILLIAM FULLER

CAROL A. GERVAIS

Frenchy . . . loves jazz and dancing . . . "Kevin cut that out!!" . . .

Activities: GRA 1,2,3; Class Secretary 3.

DORIS GERVAIS

KAROLYN K. GONDEK

Kay . . . "Is that so?" . . . apples . . . . . swinging chick

Activities: Dance committee 1,2; Prom committee 3,4; Red Cross Chairman 3,4; Yearbook 4.

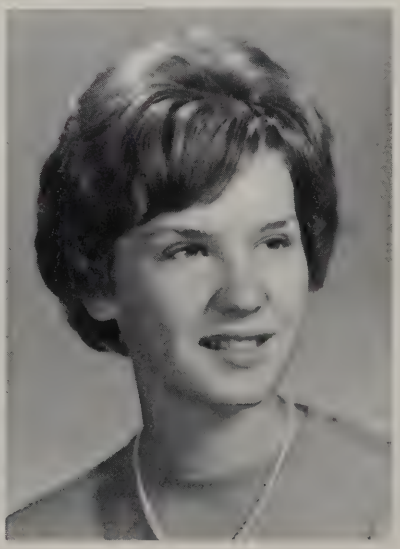

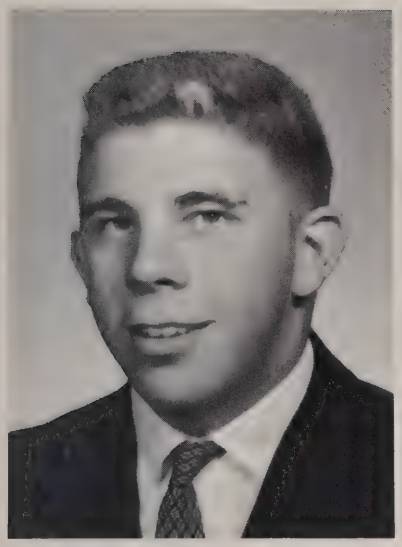

EDGAR W. GREGORY JR.
Bill . . . "You'd better believe it" . . . mad driver . . . Quiet laughter?? . . .
Activities: Basketball 1,2,3,4; Football 4.

ANNE M. HANEY
Annie Bananie . . . "Shhhhh — Uga" . . . attractive . . .
Activities: Intramurals 1,2,3,4; Chorus 1; Glee Club 2; Choraleers 4; Yearbook 4; Future Nurses Club 4; GRA 1,2,3,4; Corresponding Sec. 4; Advance Gym Club 1,2,3,4.

ROBERT L. HANNA
Bob . . . "What do you say?" . . . good natured . . . future Printer . . .
Activities: Football 1,2,3,4.

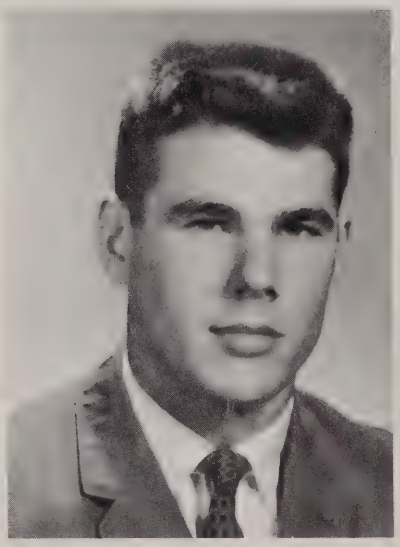

ARTHUR R. HEDLUND
Art . . . "No! Do You?" . . . neat . . . traveler . . .
Activities: Football 1,2,4; Prom Committee 3,4.

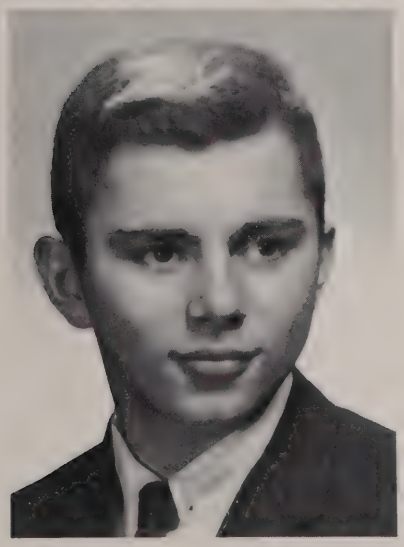

DAVID F. HITCHCOCK
Hitchy . . . Hot Rods . . . Sports Cars.
Activities: Football 1,4.

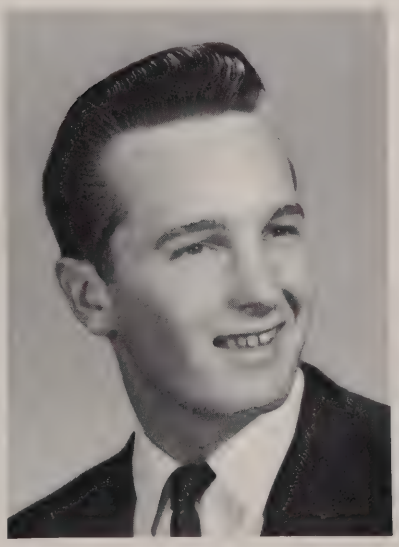

JOAHN E. HOOKER
Jo . . . "Good Grief!" . . . Little Chief . . . BOB . . . easy going . . .
Activities: Chorus 1; Glee Club 2; Choraleers 3,4; Intramurals 1,2; Advanced Gym Club 1; Class Sec. 1,2; Prom Committee 3,4; Yearbook 4; Operetta; Cheerleader 3; Capt. 4; GRA 1,2.

CAROL A. HOWLETT
Carol . . . "Joyce, wait for me!" . . . vivacious . . .
Activities: Glee Club 2; GRA 1,2,3.

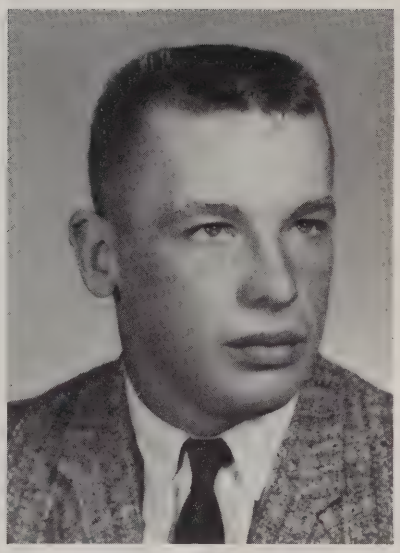

ALAN G. HYDE
Hi-Di . . . "Hey Ugots!" . . .popular . . . athlete . . .
Activities: Football 1,2,3,4; Capt. 4; Basketball 2,3, Co-Capt. 4; Baseball 2,3,4; Class Treasurer 2; Class Vice-Pres. 3

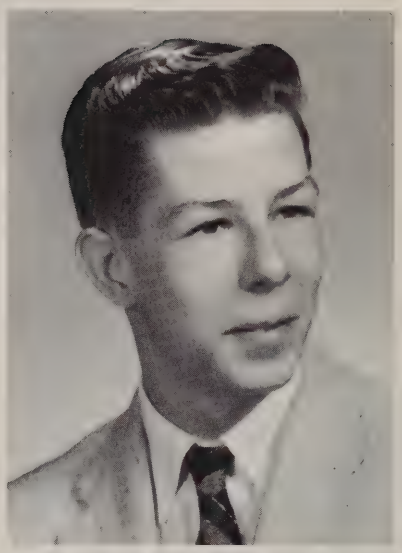

JAMES A. JACKSON
Buddy . . . "$%&***#$" . . .

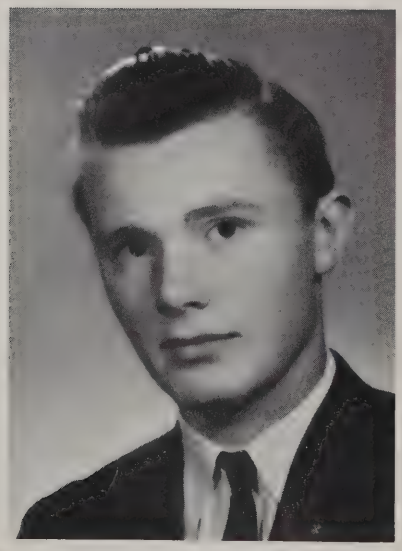

TERRY W. JOHNSON
T.J. . . "It's satire" . . . "Sweet" . . .
Activities: Football 1; Baseball 2,3,4; Basketball 2,3, Co-Capt. 4; Science Fair 3,4.

BEVERLY G. JOHNSTON
Bev . . . "Sweet" . . .
Activities: Yearbook 4; Choraleers 4.

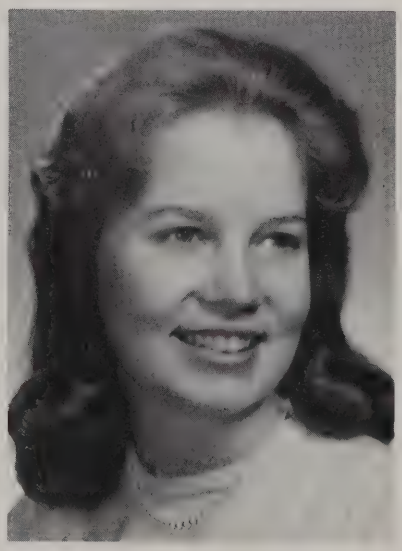

WAYNE F. JOLIN
Wayne . . . "Like I mean, so nice" . . .
Activities: Cross Country; Track; All-School Play 3,4.

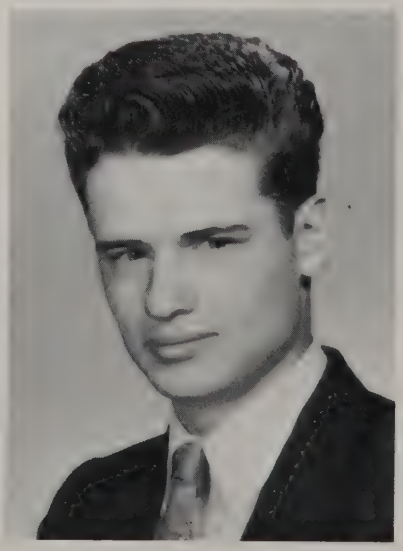

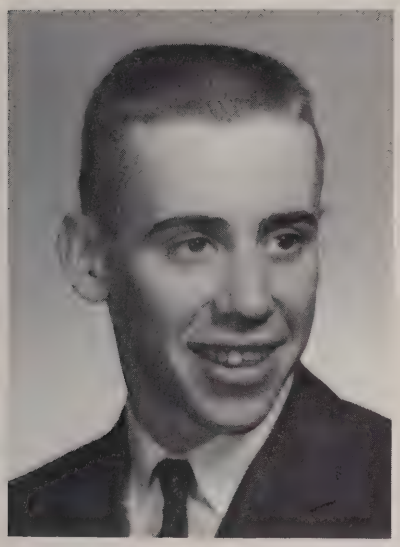

JAMES KEARNS

Jim . . . "Holy Jaspers!" . . . Tardy . . . Back Court Man.

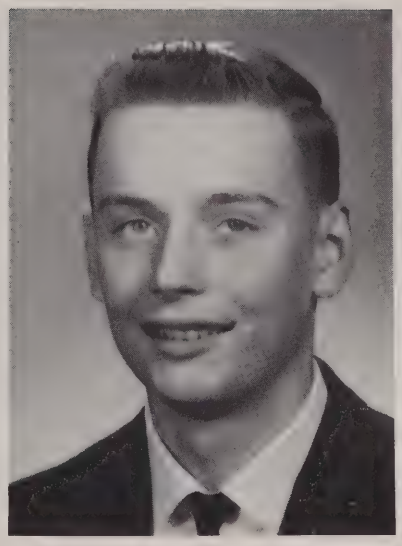

JAMES J. KELLY

Jim . . . This kid loves to hunt . . . bashful . . .

Activities: Baseball; Basketball.

JOHN E. KOPACZ

Cope . . . "I've been had" . . . Cowboy . . . Nashville . . .

Activities: Basketball.

FERDINAND A. LaBONTE

Fred . . . "Decent" . . . 35 . . . Saturday nights out . . .

Activities: Football 1,2,3,4; Basketball 1; Rifle Club 1; Archery Club 1,2.

PAUL A. LEVESQUE

Jake . . . "Moose" . . . avid Democrat . . . "I don't exactly agree with Charlie on that, Mr. Wilson." . . .

SUSAN E. LOONEY

Sue . . . "Lady-O" . . . real Irish.

Activities: GRA 1,2,3; Chorus 1; Glee Club 2; Choraleers 3,4; Operetta; National Honor Society 3,4; Junior Red Cross; Prom Committee 3,4; Yearbook 4.

MARJORIE A. LUND
"Mutt" . . . "For Pete's Sake"
Activities: Yearbook 4; Ninth Grade Chorus; Choraleers 3,4, Secretary 4; Senior Glee Club 2.

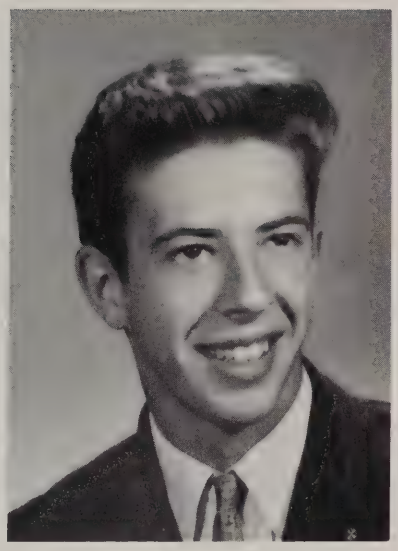

PETER R. MacGRATH
Mac . . . "Not too swift" "So what's wrong with underclassmen????" . . . college bound . . .
Activities: Football; Choraleers; Basketball.

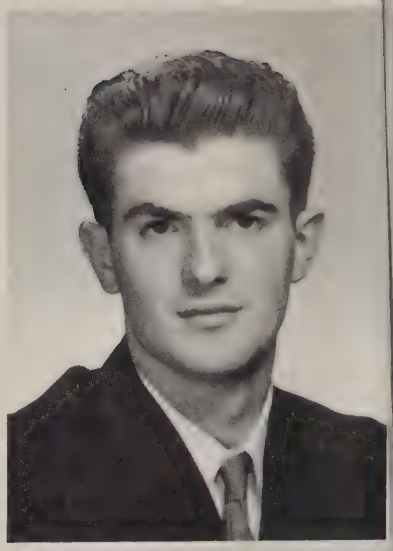

GREGORY MARTEL
Marty . . "What kind of talk is that?" . . . Tulane Ave. . . . all pitcher . . .
Activities: Baseball; Football; Basketball; Choraleers 4.

DIANE M. MARTIN
Nanna . . . "Cotton Pickin" . . .

JAMES A. MAY
Jimmy . . . "Oh, Yeah?" . . . Show Biz . . .
Activities: Chorus 1; Glee Club 2; Choraleers 3,4; All-School Play 1,3, 4; Advanced Gym Club 2,3,4; Prom Committee 3,4; Yearbook, Art Editor 4 . . .

KATHLEEN E. MAY
Kathy . . . "That was cute" . . . "Watch it, kid, I'll put your eye out!"
Activities: Chorus 1; Glee Club 2; Choraleers 3,4; Cheerleading 2,3,4; Band 1,2; Prom Committee 3,4.

PATRICIA A. MICHALSKI
Trish . . . "No kidding". . .
Activities: Advanced Gym Club 1,2,3, 4.

ROSEMARY A. MINER
Rosie . . . "Son of a Gun" . . . he, he . . .
Activities: Glee Club 2; Choraleers 3,4; All-School Play 3,4; Yearbook 4.

DAVID C. MORSE
Dave . . . "You've been had" . . . partial to girls . . . "That was a trick!" . . . Activities: Band 1,2.

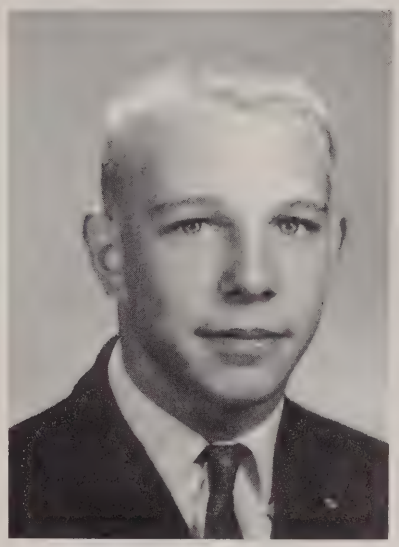

PRISCILLA MUNDELL
Priscilla . . . "Are you kidding?" . . . Record Fan.

GAIL C. NICHOLS
Gail . . . "Oh, Mother Machree!"

LINDA D. NOYES
DeeDee . . . "Oh Fiddle-Dee" . . . Sweet and petite . . .
Activities: Chorus 1; Glee Club 2; Choraleers 3,4; Newspaper 1; GRA 1; All-School Play 3; Latin Classics Club 1; Prom Committee 1,4; Yearbook 4.

MICHAEL E. O'KEEFE
Mike . . . likes being "Out with the boys" . . . Irishman . . .
Activities: Advanced Gym Club 1; Football 1,2,3,4.

SABRA A. H. PECHA
Samantha . . . "ah righty-dighty" . . . Capt. Adam Troy fan . . . always smiling
Activities: Yearbook 4; Glee Club 2; Red Cross 4.

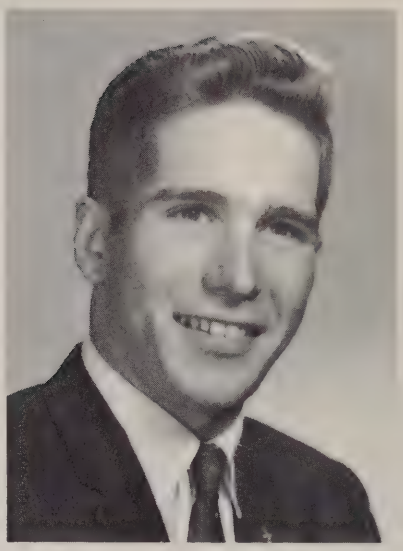

ALAN C. PRATT
Alan . . . "Don't sweat it." . . . Fisherman . . .
Activities: Track; Chorus 3; Choraleers 4; Advanced Gym Club 2,3,4.

JULIA E. SOUSA
Julie . . . !!! . . . Art Enthusiast
Activities: Student Council 4; All-School Play 4; Choraleers 4.

KATHLEEN G. SULLIVAN
Kathy . . . "Aha!" . . .
Activities: Library Service Club; Classics Club 1; Glee Club 2; Junior Red Cross; Prom Committee 3.

THOMAS TAKESIAN
Rebel . . . history fan.

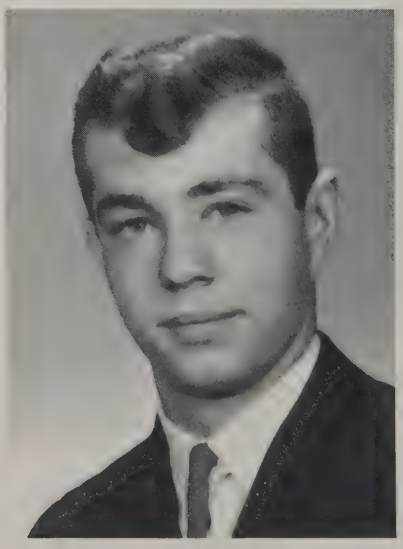

HELEN F. TERRILL
"Little One" . . . "Oh Yeah?" . . . East Hartford import . . .
Activities: Sports Night Drill Marching.

JUDITH A. UNDERWOOD
Judie . . . "Oh, my gosh!" . . . sports fan . . .

WILLIAM M. UPSON
Bill . . . "If at first you don't succeed, try, try again" . . .
Activities: Student Council; Choraleers; Football.

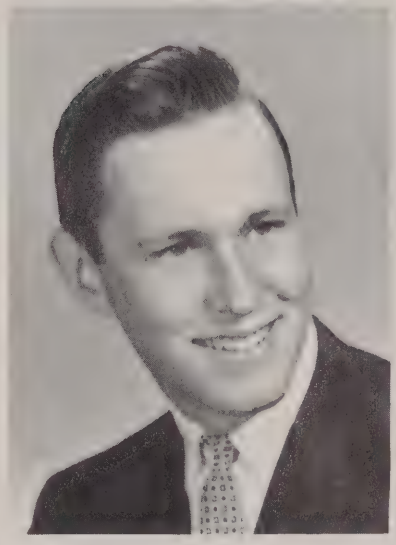

MAXINE S. VIK
Sandy . . . "What's up, Doc?" . . .
Activities: Glee Club 2,4; Latin Classics Club 1; Newspaper 1; Yearbook 4; Prom Committee 1,4.

JAMES L. VIOLETTA
Jim . . . "Yeah!" . . .

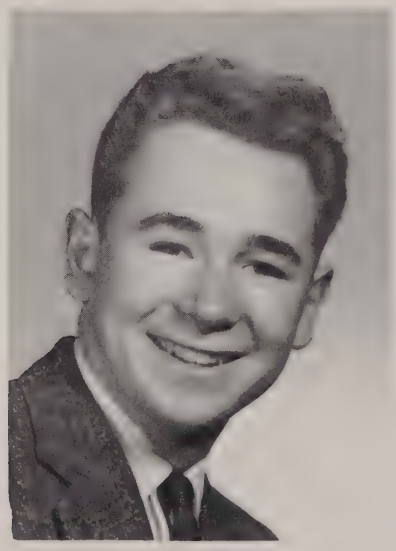

WILLIAM F. WHITTEN
Red . . . "Amen" . . .

DAVID R. YOUNG
Luke . . . "How 'bout it!" . . . Nashville . . . Dixie . . . the South shall rise again.

MARGARET M. YOUNG
Meg . . . "C'est la vie" . . . Meglish . . Intelligent . . .
Activities: Student Council; National Honor Society 3,4; Choraleers 3,4.

CAROL Mc CUE
Carol . . . "Oh, brother!" . . . Enjoys dancing, records.

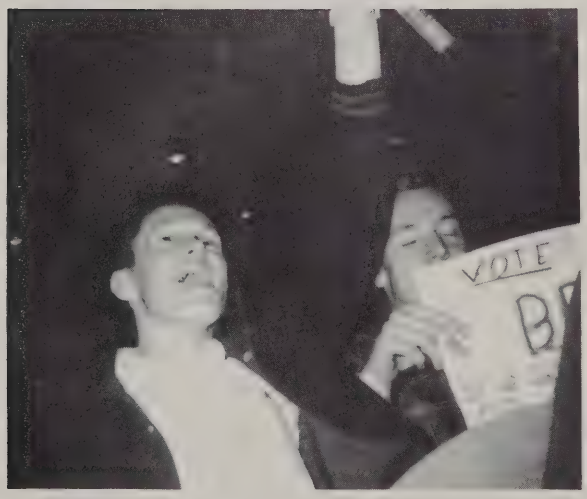

"All the way with J.F.K."

MARY E. PALMER
Mary . . . "Who me?!" . . . Likes horses and art . . . blushing smile . . .
Activities: Senior Play 3; Prom Committee 3; Chorus 1; Glee Club 2; Choraleers 3,4.

"Let's see . . . at thirty cents a pound . . . "

" . . . and to think she'll be a senior next year!! . . . "

"What part of Georgia are y'all from?"

CANDIDS

"Keep applauding, there are ten minutes left in 'E' period"

"Mr. Luce, what are you talking about?"

"Ants . . . at Tantasqua . . . ?"

"I'll just have to humor her."

"Look out!"

"I'm out; you're the old maid."

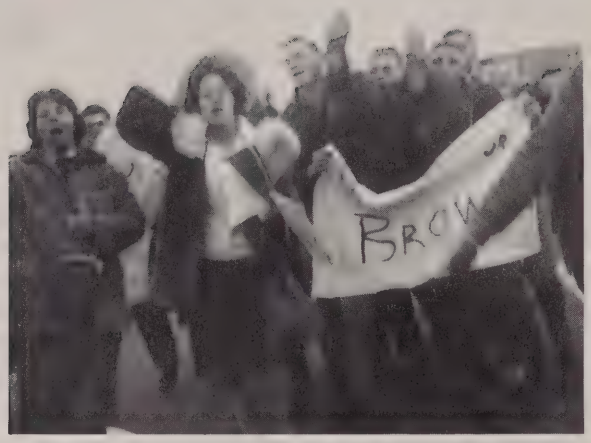

"WE WON!!"

"Oh, nuts . . . I lost another tic tac toe game . . ."

"Between your scarf and my hair we'll never catch cold."

"Who is that new girl?"

. . . This isn't a casual, it's a sloppy! .

. . . *Luke* . . .

"It says here, according to statistics . . . etc . . . etc . . . etc . . . "

"No, you can not look in my pocket book!"

"My Modern Problem is insomnia"

"Mrs. MacArthur, is Mickey O'Keefe still in the nurses office?"

"The morning after the night before"

"This isn't water!?!"

"You haven't got a *thing* on me!"

"Please stop screaming . . . I'm trying to concentrate!"

"I'm all right, the house is all wrong!"

"$30.00 for you and $30.00 for me . . ."

"Oh, my gosh! . . . She must have passed out."

"Now when I say 'three,' you let the termites loose."

. . . *Frenchy* . . .

"You mean that he actually wrote *that* on the back of your picture?"

. . . *Tennessee or bust* . . .

"All right, you guys, who poured the salt into my milk?"

SENIOR SUPERLATIVES

Ellen Cox	Actor	Jim May
Julie Sousa Ginny Felton	Artist	Jim May
Pam Hitchcock	Athlete	Alan Hyde
Bev Johnston	Best Looking	Bob Hanna Greg Martel
Joahn Hooker Sue Looney	Best Personality	Bob Hanna
Sue Looney	Blushes Most	Alan Hyde
Sue Looney	Clown	Kevin Moore
Kathy May	Corniest Laugh	Bill Gregory
Linda Noyes	Dancer	Jim May
Joahn Hooker	Dependable	Grant Brown
Ellen Cox	Done Most for THS	Grant Brown
Barbara Bostrom	Done THS for the Most	Fred LaBonte
Sue Cournoyer	Dresser	Art Hedlund
Barb Edmiston	Flirt	Greg Martel
Doris Gervais	Goof-off	Dave Morse
Julie Sousa	Gullible	Jim Kelly
Marge Lund Gail Nichols	Hot Rod	Alan Hyde
Joahn Hooker	Influential	Grant Brown
Meg Young Ellen Cox	Intellectual	Grant Brown
Kathy May	Life of the Party	Kevin Moore
Meg Young Ellen Cox	Most Likely to Succeed	Grant Brown
Sabra Pecha	Naive	Jim Kearns
Bev Johnston	Nicest Smile	Pete MacGrath Alan Pratt
Joahn Hooker	Popular	Alan Hyde
Bev Johnston	Prettiest Hair	Pete MacGrath
Joahn Hooker	Respected	Grant Brown
Linda Blakely Joahn Hooker	School Spirit	Alan Hyde
Barb Edmiston	Sophisticated	Greg Martel
Joahn Hooker	Steadies	Bob Dowling
Rosemary Miner	Talks Most, Says Least	Bob Dowling
Ellen Cox	Talks Least, Says Most	Bill Upson
Sue Looney	Wittiest	Kevin Moore

"If you think mine is bad, you should see his!"

"When Mr. MacArthur speaks, we listen . . ."

"You put what in my ice cream?"

"Bill Gregory?????"

"We're going to do our homework together."

"What do you mean, this isn't the way to the cafeteria?"

UNDERCLASSMEN

JUNIORS

FRONT ROW: H. Dionne, E. Despres D. Brown, D. Burnham, J Beeman, T. Casavant, C. Barr, S. Cutler. *SECOND ROW:* E. Blodgett, J. Bordeau, H. Achilles, P. Caron, A. Cantara, T. DaDalt, J. Beatty, H Clarke. *BACK ROW:* J. Dmuchovsky, N. Donais, R. Demers, C. Allen, B. Adams, E. Bonin, J Craig.

FRONT ROW: L. Howlett, E. Boucher, C. Henke, P. Girard, S. Fulton, D. Fredette, N. Gilman, K. Guyette, P. Bonneau. *SECOND ROW:* R. Gendreau, D. Gero, S. Gaucher, L. Hyde, N. Edmonds, P. Gilman, V. Dumas, D. Granma, K. Howlett, B. Bradway. *BACK ROW:* C. Grant, R. Fitts, D. Gray, K. Earls, R. Gemme, D. Gauthier, P. Hefner, R. Herrington, T. Freeland, P. Gregoire,

FRONT ROW: J O'Connor, K. Kennerson, S. Nash, A. MacArthur, C. O'Brien, A. Kozyra, J. Iadarola, K. Jolin. *SECOND ROW:* E. Johnston, P. Martin, N. Knight, C. Lynch, D. Morrell, M. Hyland, K. Mocko, L. Pauli, K. Luce. *BACK ROW:* G. Martel, G. LeBlanc, P. Kelly, D. Mitchell, D. LeBeouf, K. Maynard, D. Looney, P. Jackson, B. Mooney, C. Ordway.

FRONT ROW: L. Wambach, J. Vickers, J. Smith, J. Reid, M. Racicot, M. Szaban, G. Terry, K. Silverberg, *SECOND ROW:* L. Smithers, L. Woodard, J. Showman, W. Spence, D. Roscioli, J. Robinson, M. Wilson, C. Shaw, D. Stirling, *THIRD ROW:* D. Simpson, J. Young, R. Sullivan, B. Smith, H. Russell, F. Young, P. Sterns, A. Scott, P. Terry.

CANDIDS

"Just to drive *one* nail?"

"Can anyone lend me some lunch money?"

"It's my store, isn't it?"

"17.361 grams"

". . . Darn sneezing powder . . ."

"All this for a vanilla frappe."

"Oh! You're kidding!!"

"Standing room only."

"Pizza, anyone?"

SOPHOMORES

FRONT ROW: R. Afton, C. Barnes, L. Christianson, P. Beatty, J. Coburn, J. Bourque, M. Cantell. *SECOND ROW:* L. Bachand, A. Belanger, D. Cole, S. Cote, L. Cramm, M. Brandt, S. Brodeur, R. Brown, J. Bergeron. *THIRD ROW:* R. Cantara, W. Cox, J. Constantine, A. Anders, J. Brodeur, A. Beeman. *BACK ROW:* W. Berry, R. Brooks, R. Booth, D. Broughton, G. Boutwell.

FRONT ROW: D. Grinnell, B. Gregoire, J. LaFlamme, K. Desmond, D. Gourley. *SECOND ROW:* M. Davis, J. LaPlante, R. LaFlamme, T. Dowling, T. Denault, D. Knox, N. Curboy, P. Feraco. *THIRD ROW:* F. Gross, J. Haney, G. Dickinson, J. Hastings, R. Fountain, D. Faugno, F. Deering. *BACK ROW:* J. Klingler, A. Jalbert, D. Kettles, D. Curran, G. Drake.

FRONT ROW: V. Olejniczak, J. Michalski, S. Meyrick, D. Lazure, L. Lepain, B. Nicholas, B. Parker, A. Lindell, J. Marionelli. *SECOND ROW:* P. McLean, D. McKissick, J. Laviera, A. Martinez, C. Miller, L. Lawrence, R. Patterson, K. Pernoski. *THIRD ROW:* R. McCue, M. Pecha, G. Martin, E. Lataille, J. McCarthy, R. Lusignan, D. Plainte. *BACK ROW:* G. MacGillivray, S. Morris.

FRONT ROW: G. Senecal, S. Plouffe, S. Soloman. *SECOND ROW:* E. Robinson, D. Sullivan, G. Young, G. Slepian, S. Worth, M. Showman, L. VanWettering, L. Watson, P. Therrien, V. Talbot, D. Stanger, K. Wassmer, K. Robertson, B. Violetta, B. Racicot, D. Rasys. *BACK ROW:* P. Wonderlie, E. Thompson, P. Shaclumis, W. Pickett, P. Terry, K. Wilson, J. Westwell, B. Savage, N. Shailer, C. Porter, G. White, R. Roscioli, R. Tilton, L. Wood, P. Simpson.

"We're using this detention list for enrollment next year"

CANDIDS

"Okay! Okay! I'll give you your yo-yo back!"

"Oh, come on, it's not really mine!"

" . . . and then, after she said that, she called you a . . . "

"Yes, Mr. Lewis, we're studying our math . . . (what he doesn't know won't hurt him . . .)"

"You say these pens come in 17 colors-one for each of my moods . . . "

Next time hit the nail, Fred."

"Well, what d'ya know . . . I *am* in the wrong room!"

"Just look at the cute little bug that I found in my carnation."

FRESHMEN

FRONT ROW: M. Bonneau, A. Bourbeau, A. Baron, M. Docra, C. Bourque, M. Brigham, L. Demick, C. Armstrong, J. Crawford, D. Branniff. *SECOND ROW:* L. Boucher, C. Burt, P. Allen, J. Baker, C. Bolshaw, P. Delman, M. Crane, C. Baker, S. Beeman, N. Dionne. *BACK ROW:* D. Cutler, L. Adams, K. Cantell, R. Aldrich, E. Clarke, J. Closson, B. Adam, R. Boucher, G. Brown, F. Allard, R. Clark, A. Bard, D. Belanger.

FRONT ROW: N. Faugno, W. Langevin, E. Gregoire. *SECOND ROW:* P. Loranger, T. Dumont, S. Loranger, C. Labris, C. Jensen, E. Luce, R. Maynard, K. Johnson, P. MacLaughlin, T. Tonovan, J. Guerin. *THIRD ROW:* W. Grinnell, M. MacGrath, L. Lataille, R. Jalbert, R. James, Y. Lariviere, K. Hedlund, J. Gilman, A. Green, J. Lavergne, C. Forand, R. Hamblin. *BACK ROW:* B. MacArthur, M. Lepain, R. Gelineau, J. Hyland, E. Hyde, T. Lamothe, R. Hickland, B. Kochanowski, S. Johnson, C. Kennerson, L. Huckins.

FRONT ROW: C. Gregoire, J. Johnston, E. Earls, J. Gregory, M. Garieri, M. Eimognari, C. Dubay. *SECOND ROW:* C. Heins, T. Haney, J. Garvey, A. Gondek, C. Frantz, A. Gregory, S. Fredette, C. Gray, S. Gregoire, H. King. *BACK ROW:* R. Fortier, P. Menard, J. Edwards, R. Howe, G. MacIntyre, N. Howlett, R. Lippe, B. Looney, H. Hitchcock, W. Mercure.

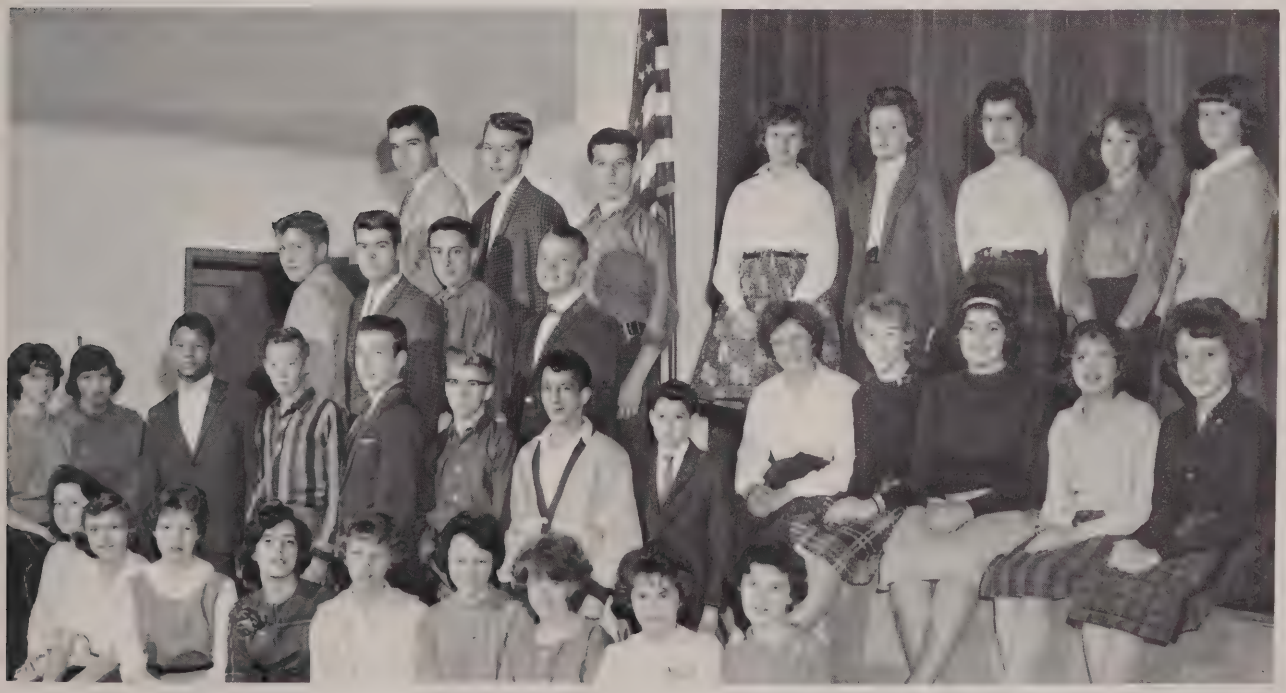

FRONT ROW: K. O'Day, M. Nash, J. Metcalfe, S. Portier, N. Noyes, S. Moriarty, J. Noyes, S. Morrill, P. Peloquin. *SECOND ROW:* K. Plimpton, D. Rice, L. Robinson, D. Patterson, R. Paquette, W. Peck, J. Paradise, D. Pote. *THIRD ROW:* R. Morreau, R. Robinson, H. Pelletier, D. Parker, R. Pauli, F. Shenandoah, F. Sciarretta, J. Olney, P. Perreault. *BACK ROW:* D. Nolan, W. Morgan, R. Parzych, D. Perry, E. Pierce, L. Sampson, A. Sharkey, B. Reid.

FRONT ROW: M. Smith, C. Watt, L. Smithers, S. Woods, M. Westwell, M. Thompson, J. Terry, M. Taylor. *SECOND ROW:* D. Sherran, J. Waite, R. Vik, R. Spence, A. VanDerlick. *THIRD ROW:* W. Towns, J. Tralan, R. Towns, S. Toto, K. Wonderlie, J. Stevens, M. Watt, B. Whitten. *BACK ROW:* J. Woodard, R. Walulak, C. Upson, P. Urban, J. Wood, N. Spooner, C. Silverburg.

"As I was just telling my buddy here, one should always act like a man, even in his case . . . "

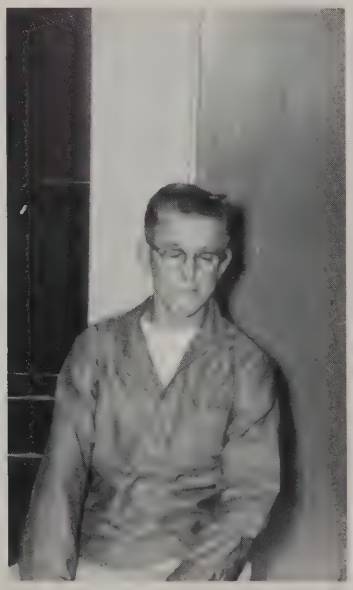

"But, Mrs. Mac . . . I think I'm going to . . ."

"Ahhh . . . could I . . . uh . . . carry . . . your books? . . ."

". . . and it was this big, with one huge eye . . . but it got away."

"Hey, did you see that mop of hair that just went by?"

CANDIDS

"Oh Liz, my heart aches everytime I see him."

GRADE EIGHT

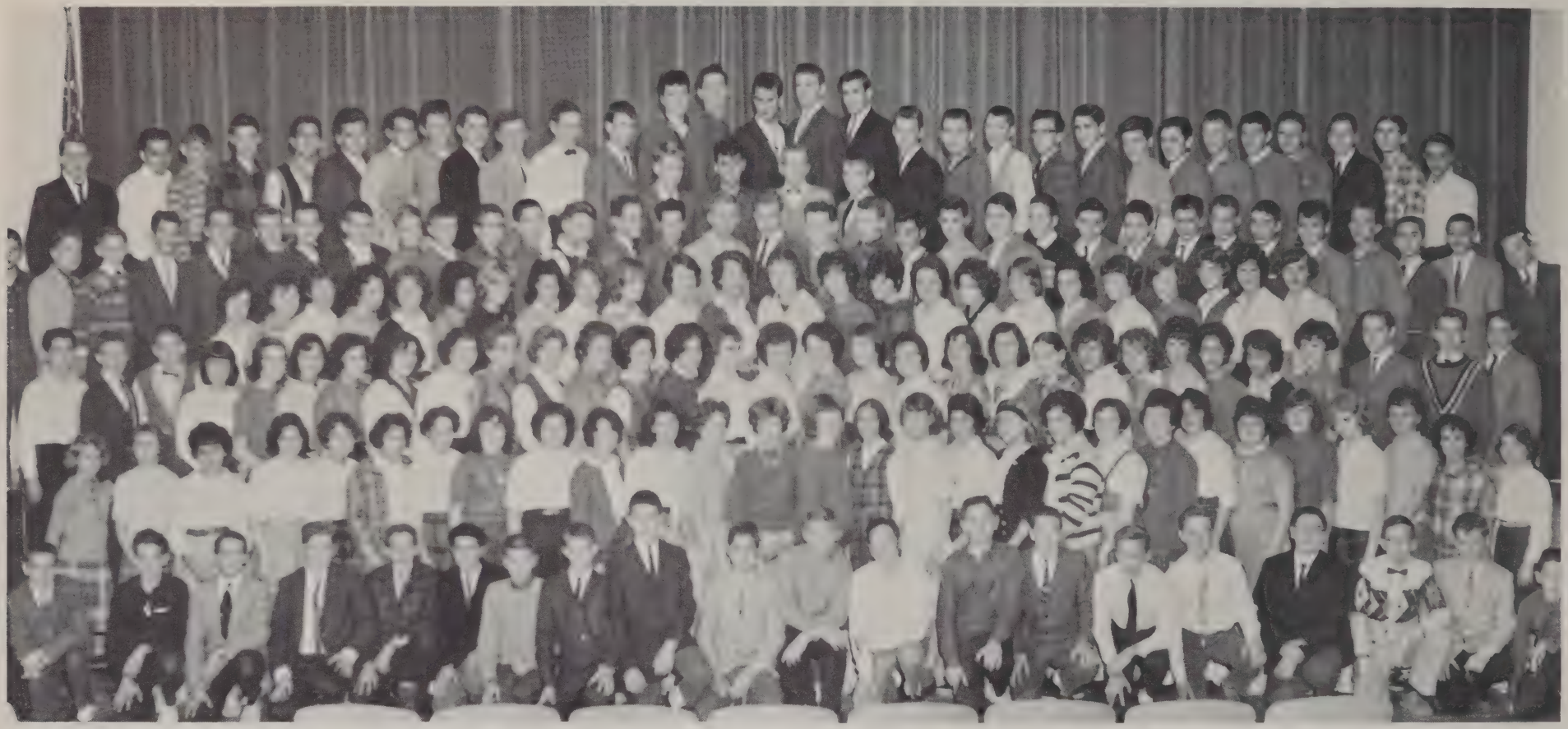

From Left to Right, Bottom row to top *FRONT ROW 1* S. Bushey, T. Herrington, J. Pernoski, M. Bowden, A. Dimatteo, J. Fortier, J. Marco, S. Gardner, H. Fittsgerald, W. Ochs, E. Boucher, R. Kelly, L. Iadarola, R. Burnham, T. Martin, J. Gould, G. Travernier, R. Gendreau, J. Palmer, J. Powell, *ROW 2* D. Lindley, S. Sweet, J. Lazure, B. Ciaffone, M. Dionne, B. Girard, K. Wayne, L. Burnham, L. Michon, M. Jolin, T. Nicholas, S. Lindley, C. Bennett, J. Young, J. McCue, C. Corrow, P. Sherman, L. Aho, R. Galipeau, S. Flannery, C. Ambach, S. Woodbury, C. Palamountain, L. Curboy, S. Sheldon, L. Blondin, L. Herman, L. Simpson, *ROW 3* B. Ethier, J. Hall, R. Glass, E. Larager, G. Burbridge, L. Czyzewski, G. Towne, D. Chartier, E. Gauthier, S. Christian, F. Durocher, B. Fulton, S. Suominen, E. Sullivan, S. Greene, J. Ciprari, C. Porter, J. Hope, R. Rockett, M. Ikey, A. Rasys, S. Spooner, B. Lindsay, B. Foler, D. Wilson, G. Jalbert, D. Vickers, B. Lilton, M. Suprenant, P. Racicot, D. Lindsay, *ROW 4* F. Shailer, J. Gagnier, C. Aldrich, C. Bruce, S. Lindley, N. Wald, N. Edmiston, D. Terrill, S. Kennerson, N. Jenson, M. Jensen, M. Weston, J. Monroe, L. Holmes, B. Brandt, D. Freeman, B. Woodman, L. Herbur, N. Paquin, J. Jalbert, C. Haffman, S. Crawford, S. Keeney, C. Pauli, L. Regis, *ROW 5* M. Miller, W. Miller, B. Ayers, P. Szolusha, F. Moore, L. Dezmin, A. Haney, C. Stone, R. Switzer, D. McDougal, P. Louis, K. Lucier, W. Murray, L. Beausoleil, J. Brodeur, P. Jamerson, S. Crevier, J. Woodard, C. Paolucci, H. Nasse, R. Blanchette, J. Wayne, A. Muller, V. Cassavant, R. Vigieant, J. Bozyk, R. Moore, E. Olejniczak, R. Labonte, J. Nelson, J. Miknaitis, D. Naylor, *ROW 6* K. Hiens, A. Snow, L. Banwell, R. Hedette, *ROW 7* J. Westwell, B. Savage, S. Guertin, J. Palmer, J. La Plante, W. Nash, D. Fuller, R. Clemons, E. Bergeron, D. Vincent, B. Mahan, D. Watson, L. Tully, D. Kaitbenski, C. Smith, H. Bachand, J. Weaver, B. Sharon, J. Rice, P. O'Day, A. Martin, R. Cross, D. Chevalier, W. Goddard, G. Landen, R. Kupfer, B. Biron.

GRADE SEVEN

From Left to Right, Bottom to Top *ROW 1* C. Coburn, R. Miller, P. Boucher, M. Kelly, E. Jette, J. Oziergowski, L. Wood, E. Barthelette, R. Herman, R. Gelineau, A. Calvanese, M. Peck, P. Mercure, R. Fredette, P. Dufresne, M. Terrill, R. Martin *ROW 2* C. Charpentier, D. Yates, S. Bliss, L French, L. Guyette, N. Johnson, L. Prizio, P. Dufresne, A. Coburn, D. Hall, S. Porter, L. Wilson, P. Bacon, B. Haney, M. Nowatkiewicz, B. Pelletier, S. Parzych, N. Rossi, B. Morgan, R. Racicot, M. Seremet, E. Smith, C. Noga, I. Pena, K. Wright, G. Branniff, L. Jolin *ROW 3* P. Charpentier, N. Jamieson, B. McGann, R. Girouard, N. Winkler, M. Phipps, B. Fuller, C. Gardiner, S. Moreau, D. Lassond, J. Germain, S. Gorman, R. Chauvin, J. Butler, J. Spence, J. Corriveau, N. Chambers, V. Thompson, B. Ambach, R. McLean, D. Waugh, M. Perry, D. Varnum *ROW 4* R. Galipeau, S. Chase, S. Gregoire, S. Curboy, C. Galipeau, L. Vincent, M. French, P. Leveille, B. Fredette, S. Henderson, D. LeBarge, K. Cote, N. Jensen, V. Webb, K. Sullivan, T. Stanton, C. Horonzewic, L. Steiger, J. Tatro, B. Keeney, J. Wassmeer, J. Lataille, B. Allen, D. Bard *ROW 5* P. Robbins B. Hurber, C. Zierzow, D. Vincent, J. Tindal, R. Casavant, J. Day, W. Pratt, G. Pontbriand, J. McLean, C. Lyman, R. Durham, W. O'Kane, R. Stone, L. Martin, D. Grinnell, G. Terry, J. Scott, D. Solomon, C. Lindsey, L. Parent, M. Palmer, R. Fortier, M. Tracy, T. Brodeur, B. Cardrant, R. Langeuin, G. Nichols, J. Guerin *ROW 6* F. Grise, D. Blodgett, M. Hoenig, M. Barber, N. Corkum, R. Morgan, R. Brogan, M. Caron, P. Bolduc, H. Whitcomb, T. Ziemba, B. Edwards, H. Wilson, T. Gaudreau, J. Howe, K. Pasay, R. Wood, E. Maska, A. Cadieux, D. McKay, G. Earls, R. Plasse, P. Boudreau, M. Parzych, K. Cram, R. Boynton, N. Hicks, E. Pauli, D. Tremblay, R. Sandole *ROW 7* A. Wilmont, F. Julian, R. Morse, T. Bennett.

SPORTS

CHEERLEADERS

Front to back J. Hooker, A. MacArthur, M. Racicot, K. May, G. Slepian, J. Shaw, L. Blakely, L. Pauli, K. Pernoski.

"Well!!! I've never in all my life . . ."

and

"Somebody do a cheer and stop him . . . He's running the wrong way!"

PEP RALLIES

"T-A-N-T-A-S-Q-U-A"

FOOTBALL

FRONT ROW: D. Looney, M. O'Keefe, B. Gregory, J. Craig, R. Hanna, A. Hedlund, B. Upson, A. Hyde, D. Hitchcock, P. MacGrath, R. Fortier, G. Martel, F. La Bonte, G. Dickinson. *SECOND ROW:* Mr. Weiss; Coach, R. Erban, Ass. Coach, Mr. Emrich; Ass. Coach, R. McCarthy, B. Adams, R. Sullivan, N. Howlett, W. Berry, D. Nolan, R. Lippe, C. Ordway, J. Klingler, R. Brooks, D. Dickinson, R. Dowling. *THIRD ROW:* J. Closson, R. Hickland, A. LaMothe, J. Constantine, R. Walulak, R. Kochanowski, R. Booth, K. Earls, J. Westwell, J. Brodeur, J. Haney, W. Cox, D. Broughton, J. Edwards. *BACK ROW:* R. Clark, J. Trahan, K. Hedlund, R. Brown, H. Pelletier, H. Hitchcock, D. Plainte, B. Looney, J. Hyland, B. MacArthur, E. Hyde, M. Lepaine, D. Parker.

COACHING STAFF

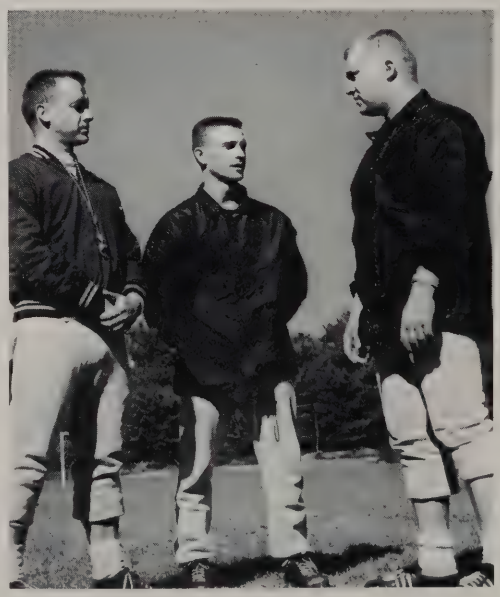

Led by captain Alan Hyde and fullback Fred La Bonte, both later selected for the Suburban All-Star League team, the "Warriors" ended the season with a 3 and 5 record.

Crushing a powerful Springfield Commerce team 8 to 6 in the opener, the "Warriors" appeared well on their way to an undefeated season. In the two weeks that followed, however, Tantasqua bowed in defeat to Longmeadow 22 to 6 and to Palmer 22 to 8. The "Warriors" proved themselves in the rain and the mud of the South Hadley field. Fred La Bonte, the best fullback Tantasqua has ever seen, accounted for 150 yards and all the points making this 8 to 0 victory the highlight of the season. At East Longmeadow the "Lancers" unleashed a strong onslaught, scoring a 12 to 6 upset, despite being kept from further gains in the second half. After easily overpowering Minnechaug 22 to 6, the rest of season found the "Warriors" fighting desperately, but yielding to Enfield 49 to 6, and Ludlow 22 to 6.

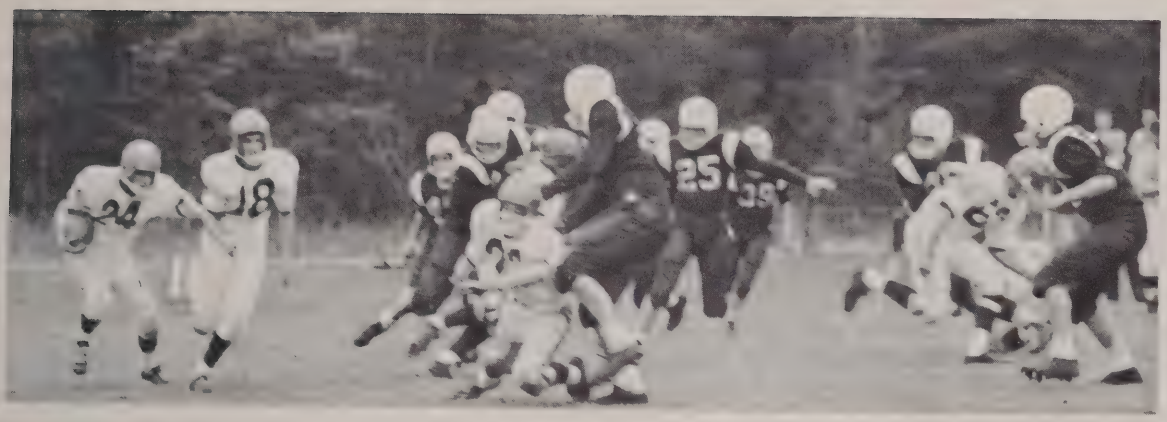

Jim Westwell on an end run.

Defensive team brings the opponent down.

An off-tackle play.

The line in action.

Don Looney is hit after a fine play.

Fullback, Fred LaBonte, runs off yardage in the form that clinched an all-star position.

TEAM RECORD

1961 FOOTBALL RECORD

Tantasqua	— Springfield Commerce	8-6
Tantasqua	— Longmeadow	6-22
Tantasqua	— Palmer	8-22
Tantasqua	— South Hadley	8-0
Tantasqua	— Minnechaug	22-6
Tantasqua	— East Longmeadow	6-12
Tantasqua	— Enfield	6-49
Tantasqua	— Ludlow	6-26

Alan takes a break and an earned rest.

Greg and Fred talk over the plays during the half.

Kevin Earls catches a Martel pass.

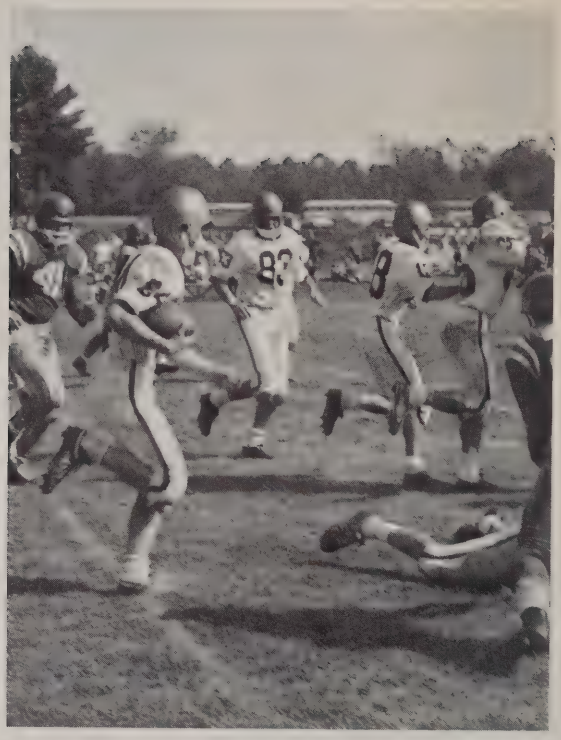

Jim Westwell finds running room.

Coach Weiss, Alan, and Mr. MacArthur look at the situation.

FRESHMEN

"Give 'em the *Buzzy-B!!*"

Ron Walulak finds running room.

CROSS COUNTRY

FRONT ROW; S. Morris, J. Dmuchovsky, R. Boucher, T. DaDalt, D. Curran, A. Scott, W. Jolin *BACK ROW;* D. Pote, P. McLaughlin, P. DuMont, J. Gilman, G. Martel, R. James, M. MacGrath, R. McCue, Mr. Steensen, Coach.

Cross Country Season Record

Tantasqua	31	David Prouty	26
Tantasqua	20	Minnechaug	35
Tantasqua	15	Southbridge	46
Tantasqua	15	Woodstock, Conn.	48
Tantasqua	15	Notre Dame	50
Tantasqua	33	Narragansett	24
Tantasqua	19	Minnechaug	42
Tantasqua	16	Uxbridge	44

The Cross Country team had a very successful fall, winning six dual meets and losing only two. In addition to the regular season's competition, the team was runner-up in Class B at the Wachusett Invitational Meet, and placed fourth in Class E at the State Meet held at Schoolboy Stadium in Boston.

Arthur Scott, who placed sixth at Wachusett and fourth at Boston, and Guy Martel, who placed tenth at Wachusett and sixth at Boston, paced the team all year.

Top runner Arthur Scott

Captain Tony DaDalt

"What do you mean he's too short, both his feet touch the ground . . ."

BASKETBALL

ROW ONE: H. Achilles, J. Kearns, P. MacGrath, co-capt. T. Johnson, J. Kelly, G. Martel, B. Dowling *ROW TWO:* J. Kopacz, A. Scott, K. Earls, B. Upson, B. Gregory, Co-capt. A. Hyde, manager B. Pickett.

Coach Bansfield studies the play patterns.

TEAM RECORD

Tantasqua	43	69 Palmer
Tantasqua	48	46 Minnechaug
Tantasqua	46	84 Monson
Tantasqua	53	51 Charlton
Tantasqua	61	51 Douglas
Tantasqua	50	56 Minnechaug
Tantasqua	48	60 Oxford
Tantasqua	48	77 Leicester
Tantasqua	52	86 Barre
Tantasqua	57	61 Sutton
Tantasqua	42	47 N. Brookfield
Tantasqua	57	58 Charlton
Tantasqua	61	64 Douglas
Tantasqua	73	44 Oxford
Tantasqua	38	60 Leicester
Tantasqua	48	47 Barre
Tantasqua	57	38 Sutton
Tantasqua	46	48 N. Brookfield

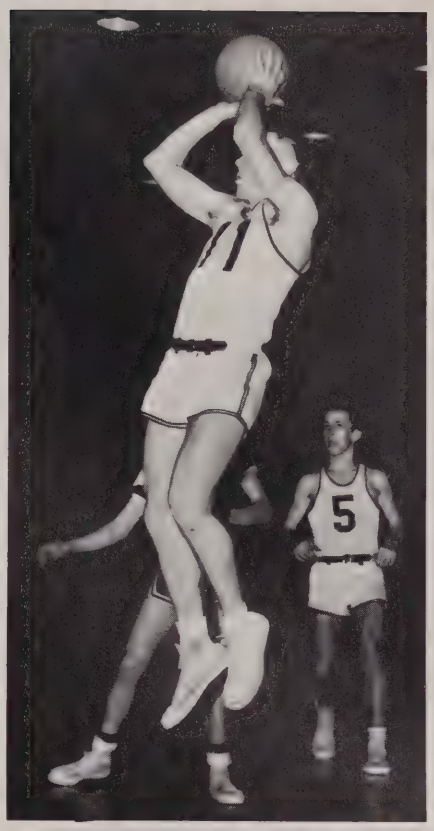

Terry Johnson exhibits his fine shooting form.

Pete MacGrath goes up for a basket, despite the opponents defense.

Greg Martel gets the rebound.

Terry Johnson and Jim Kearns block the shot.

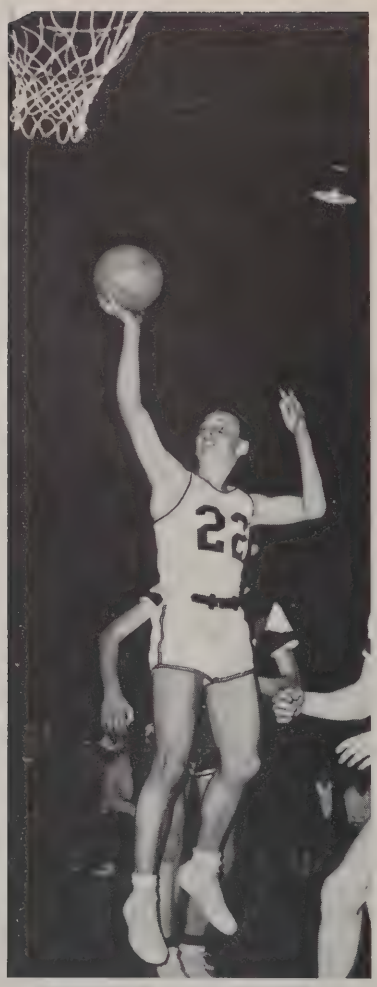

Jim Kelly gets the two points.

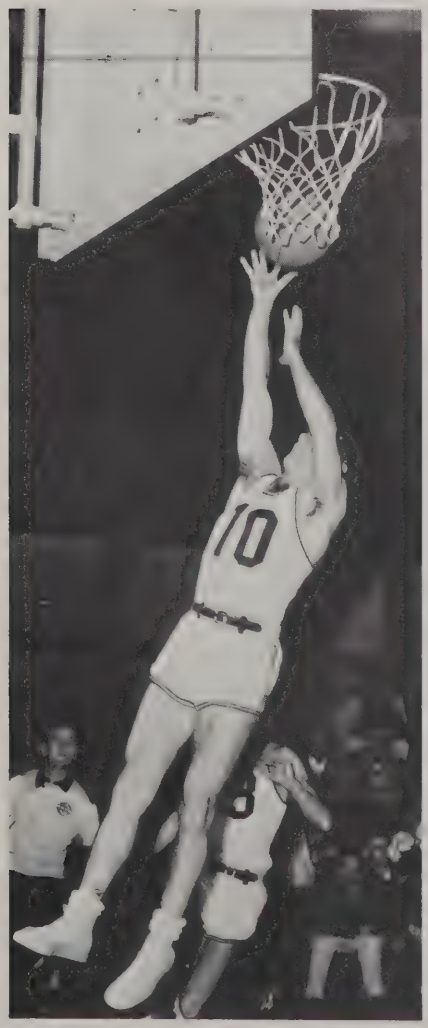

Greg Martel charges for the score.

Bob Dowling aims carefully for the foul shot.

JUNIOR VARSITY AND FRESHMEN

ROW ONE: Coach Erban, D. Curran, A. Scott *ROW TWO:* R. Sullivan, K. Earls, A. Anders, P. Terry, J. Brodeur, P. Caron, T. DaDalt, G. Bartwell, D. Rosciolli, P. Kelly, R. Brown, Capt. P. Terry, F. Derring.

ROW ONE: R. Lippe, B. Kochnoski, capt. J. Hyland, E. Hyde, R. Walulak, *ROW TWO:* K. Hedland, J. Guren, J. Gilman, P. Julian, R. Suprenant, R. Hamblin, L. Adams, J. Tryba, *ROW THREE:* B. MacArthur, S. Morse, B. Looney, D. Nolan, N. Howlett, J. Edwards, S. Johnson, H. Pelletier.

FRONT ROW: J. Tryba, R. Bracci, J. Kearns, T. Johnson, A. Hyde, G. Martel. *SECOND ROW:* R. Booth, R. Brown, J. Brodeur, A. Cantara, D. Looney, H. Achilles. *THIRD ROW:* K. Earls, D. Lusignan, J. Klingler, W. Berry, J. Dmuchovsky, P. Terry. *BACK ROW:* Mr. Emrich; Coach, B. Savage, D. Roscioli.

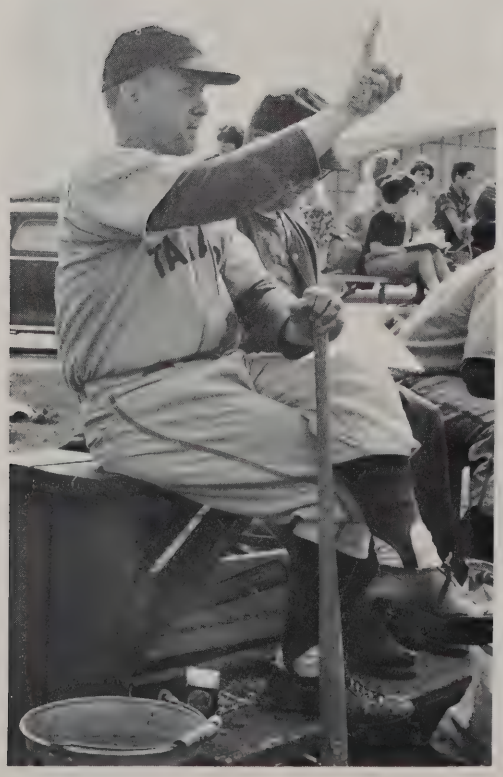

The baseball team presented by Tantasqua for the 1961 campaign has been proclaimed by many people as the greatest all around athletic team ever turned out at the Reservation. Not since the exciting team of '56 and the powerhouse of '58 has such outstanding baseball been played here. Coaches Emrich and Bansfield feel that the key to success during the '61 season was depth at every position, experienced players and a serious determination by all team members to learn, excel, and win.

SEASON HIGHLIGHTS

The opening victory over Leicester High to break their 3 sport streak of 52 games without a loss in league play and also the Leicester pitcher's 2 year, 16 game winning streak . . . Dave MacGrath's .454, Greg Martel's .417 and Dick Bracci's .396 batting averages . . . The outstanding pinch-hitting of Kevin Earls . . . Al Hyde's booming homerun at Somers, Conn. (the first ball ever hit over the centerfield fence) . . . Smooth Jim Kelly in action . . . The big pick-off play Martel to Lucier during the Palmer game . . . Ken White pitching the first no-hitter in Tantasqua history against Warren High . . . The victory over Oxford clinching the championship . . . Greg Martel's 7 wins, 0 losses pitching record, and Terry Johnson's 5 wins, 1 loss pitching record . . . Saturday baseball . . . Defeating both Mary Wells and Palmer . . . Winning the Western Worcester County League Championship.

1961 BASEBALL RECORD

Tantasqua	6	Leicester	5
Tantasqua	18	Cole Trade	4
Tantasqua	14	Mary Wells	0
Tantasqua	7	Minnechaug	1
Tantasqua	13	Douglas	5
Tantasqua	18	Sutton	2
Tantasqua	7	North Brookfield	2
Tantasqua	23	Charlton	0
Tantasqua	18	Monson	3
Tantasqua	9	Oxford	1
Tantasqua	2	Barre	3
Tantasqua	14	Somers, Conn.	2
Tantasqua	18	Warren	1
Tantasqua	9	Palmer	6
Tantasqua	12	Holyoke Trade	4
Tantasqua	4	Alumni	4

G. Lucier, R. Bracci, J. Kelly, and A. Hyde.

A. Contara, D. MacGrath, J. Tryba, and T. Johnson.

Co-Captains of the 1961 baseball team, Ken White and John Kearns.

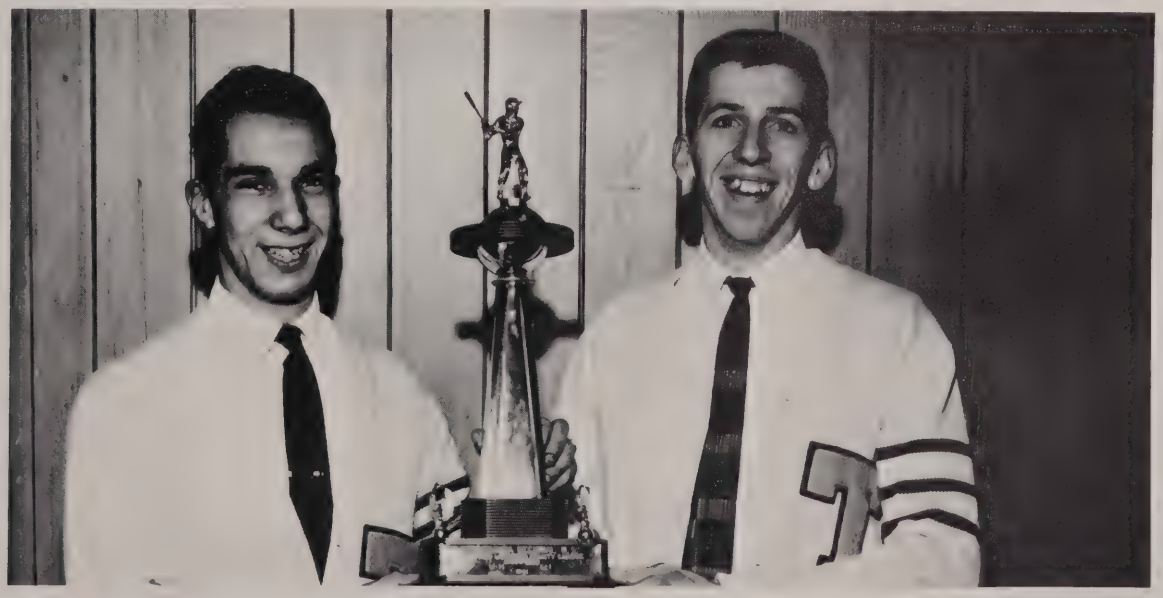

ACTIVITIES

NATIONAL HONOR SOCIETY

The object of the National Honor Society is to create an enthusiasm for scholarship, to stimulate a desire to render service, to promote worthy leadership and to encourage the development of character in students.

Candidates eligible to election to this chapter shall have a B average from the time of entrance into grade 10. All students shall be admitted to candidacy for election to membership if they have a B average. Their eligibility shall be then considered on their Service, Leadership, and Character. The National Honor Society election of members shall be by a chapter council, consisting of the principal, the advisors and the members of the faculty.

The present society members are Grant Brown
Margaret Young
Ellen Cox
Linda Dionne
Virginia Bradley
Susan Looney

The advisors are Miss Elizebeth Tite and Mrs. Edith Bolshaw.

OFFICERS

President	Grant Brown
Vice-President	Susan Looney
Secretary	Linda Dionne
Treasurer	Margaret Young

FRONT ROW: Miss Tite (advisor), Linda Dionne, Margaret Young, Ellen Cox. *BACK ROW:* Mrs. Bolshaw (advisor), Virginia Bradley, Grant Brown, Susan Looney.

STUDENT COUNCIL

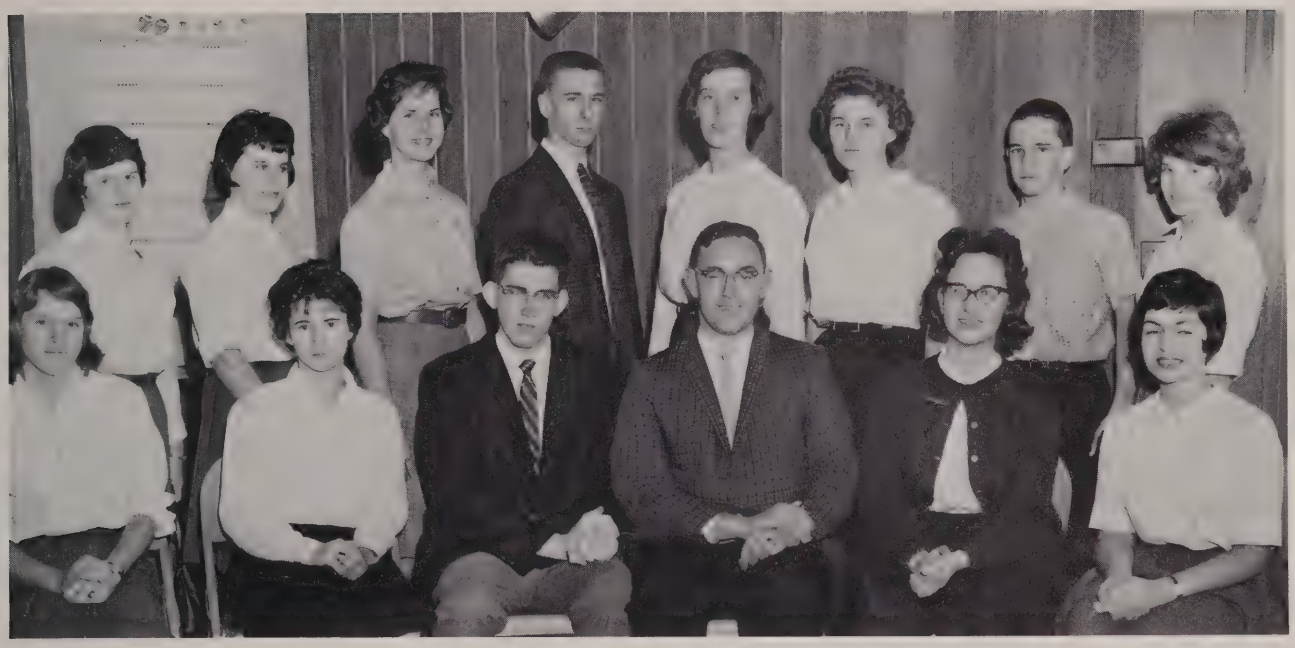

FRONT ROW: N. Knight, P. Hitchcock, K. Earls, G. Brown, S. Brown, J. Sousa. *BACK ROW:* M. Young, E. Earls, E. Morrissey, S. Morris, T. Dowling, C. Barr, R. Burnham, J. Noyes.

FRONT ROW: L. Iadarola, J. Powell, J. Noyes, B. Girard, B. Pelletier, R. Burnham. *SECOND ROW:* E. Despres, J. Reid, K. Earls, G. Brown, J. Sousa, N. Knight. *BACK ROW:* J. Tryba, L. Demick, K. Sullivan, P. Therrian, C. Barr, J. Klingler, S. Brown, T. Dowling, E. Morrissey, E. Hyde, J. Weaver, P. Hitchcock.

MUSIC DEPARTMENT

CHORALEERS

FRONT ROW: D. Grinnell, E. Robinson, E. Smithers, J. O'Connor, D. Lazure, V. Felton, D. Fredette, J. Smith, G. Slepian, J. Gilman, E. Despres, B. Parker, J. Vickers, J. Lamoureaux, L. Wambach, J. Reid, J. Miknaitis, M. Zaban, D. Sullivan. *SECOND ROW:* D. Stirling, L. Cramm, M. Davis, J. Shaw, J. Marinelli, D. Knox, T. Casavant, C. Miller, P. Gilman, G. Elliott, C. Lynch, K. Robertson, S. Cote, J. Dumas, E. Boucher, D. Rasys, P. Martin, V. Talbot, A. Belanger. *BACK ROW:* M. Brandt, C. Christianson, P. Therrien, S. Gaucher, L. Hyde, D. Cole, L. VanWettering, T. Dowling, D. Simpson, S. Morris, R. Gourley, D. Berry, D. Kettles, F. Gross, G. Boutwell, L. Pauli, S. Brodeur, M. Showman, D. Morrell, J. Beeman, C. Barr, D. Brown, R. Patterson.

SENIOR GLEE CLUB

FRONT ROW: J. Iadarola, V. Felton, K. Silverberg, A. MacArthur, A. Haney, P. Hitchcock, K. May, J. Dmuchovsky, D. Gray, P. MacGrath, W. Upson, D. Dickinson, J. Cheney, E. Cox. *SECOND ROW:* G. Terry, R. Miner, M. Hyland, B. Johnston, S. Looney, J. May, A. Pratt, G. Martel, C. Ordway, B. Mooney, D. Burnham, V. Dumas, S. Cutler. *BACK ROW:* L. Noyes, M. Young, M. Racicot, E. Johnston, J. Hooker, D. Simpson, A. Scott, D. Looney, J. Craig, T. DaDalt, W. Fuller, R. Gendreau, M. Lund, C. Henke, J. Sousa.

NINTH GRADE CHORUS

FRONT ROW: C. Dubay, C. Silverberg, N. Spooner, J. Olney, P. Urban, J. Crawford, J. Wood, C. Labris, S. Moriarty, L. Smithers, I. Despres, J. Noyes, S. Loranger, M. Smith, M. Taylor, M. Bonneau, D. Perry, B. Reed, D. Branniff. *SECOND ROW:* P. Perreault, E. Pierce, S. Woods, S. Gregoire, S. Morrill, M. Watt, J. Gregory, E. Earls, N. Faugno, R. Spence, D. Parker, R. James, B. Lindsay, W. Peck, M. Brigham, M. Docwra, S. Portier, B. Whitten, M. Gregorie, C. Watt, P. Peloquin, M. Westwell. *BACK ROW:* L. Demick, H. King, C. Bourque, K. Wonderlie, P. Allen, F. Sciarretta, F. Shenandoah, C. Baker, A. Gregory, E. Luce, R. Hickland, C. Upson, R. Looney, J. Closson, J. Edwards, G. Brown, E. Hyde, C. Bolshaw, P. Delman, D. Sheeran, J. Baker, C. Gray, S. Beeman, A. Gondek, K. Reynolds, J. Waite, C. Donley.

"Someday maybe we'll get together on this one . . . "

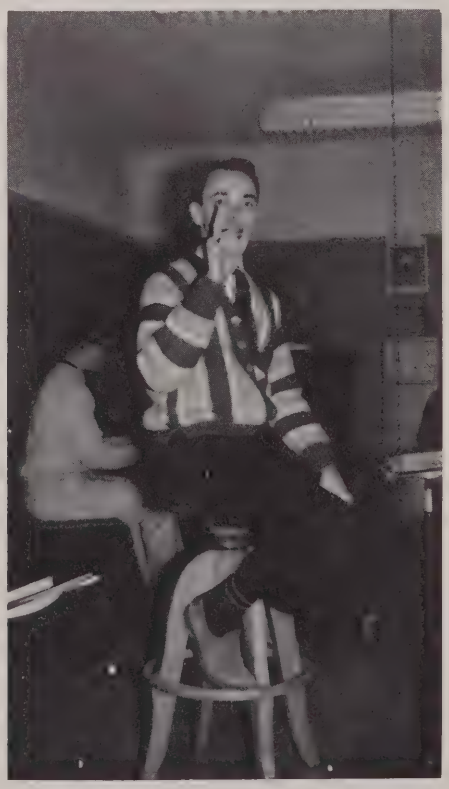

"All right now, ready on the chorus . . . 1-2-yo-yo-yo . . ."

YEARBOOK

LAYOUT STAFF

FRONT ROW: J. Showman, V. Dumas, E. Cox (co-editor), B. Edmiston (co-editor), Mr. De Hayes (advisor), L. Blakely. *SECOND ROW:* L. Noyes, D. Grinnell, M. Young, J. LaFlamme, J. Marinelli, E. Plasse. *BACK ROW:* R. Miner, K. Gondek, H. Clarke, E. Clarke, J. May, R. LaFlamme, K. Pernoski.

"This doesn't seem right . . . we can't be that much in debt . . . "

Mr. Lendry, American Yearbook Co. representative, and Mr. DeHayes, layout advisor, help us with our problems.

"Would you like to see what I just did in my coloring book?"

"After all that Coke, I've been told to burp as quietly as possible."

ADVERTISING STAFF

FRONT ROW: J. Frantz, M. Lund, J. Hooker, S. Looney, A. MacArthur. *SECOND ROW:* Mr. Reed (advisor), K. Silverberg, L. Woodard, S. Fulton, E. Smithers, G. Elliott, S. Cournoyer, P. Girard, A. Kozyra, D. Stirling, P. Hitchcock, J. Smith. *BACK ROW:* M. Zaban, D. Knox, N. Knight, A. Haney, C. Christianson, D. Burnham, M. Hyland, B. Johnston, B. Barnes, M. Wilson.

ALL-SCHOOL PLAY

FRONT ROW: G. Brown, E. Cox, J. May, C. Miller, J. Sousa, Mr. Bennett. *SECOND ROW:* C. Ordway, T. Dowling, N. Knight, J. Marinelli, A. Scott, D. Knox. *BACK ROW:* J. Klingler, S. Brown, J. Showman, D. Broughton, M. Showman, R. Miner, R. Brown.

"He's already married what's he need a secretary for?"

"And now, for this exciting demonstration of cutting a person in half . . . Which one of you charming ladies would care to volunteer?"

"Do-re-me-fa . . . Let's twist again like we did last summer . . ."

THE CHARM SCHOOL

by ALICE DUER and ROBERT MILTON
presented
NOVEMBER 24, 1961 at the TANTASQUA AUDITORIUM

CAST:

Austin Bevens ..... Jim May
David MacKenzie ..... Arthur Scott
George Boyd ..... Craig Ordway
Jim Simpkins ..... Rusty Brown
Tim Simpkins ..... Wayne Jolin
Homer Johns ..... Grant Brown
Elise Benedotti ..... Carolyn Miller
Miss Hayes ..... Ellen Cox
Miss Curtis ..... Julie Sousa
Sally Boyd ..... Nancy Knight
Muriel Doughty ..... Tracy Dowling
Alix Mercier ..... Jean Marinelli
Lillian Stafford ..... Rosemary Miner
Madge Kent ..... Margaret Showman
"Dotsie" ..... Diane Knox

". . . so there I was, hanging by my fingernails from the Brooklyn Bridge. . ."

"Well if you wouldn't put your finger into the socket you wouldn't get so many shocks."

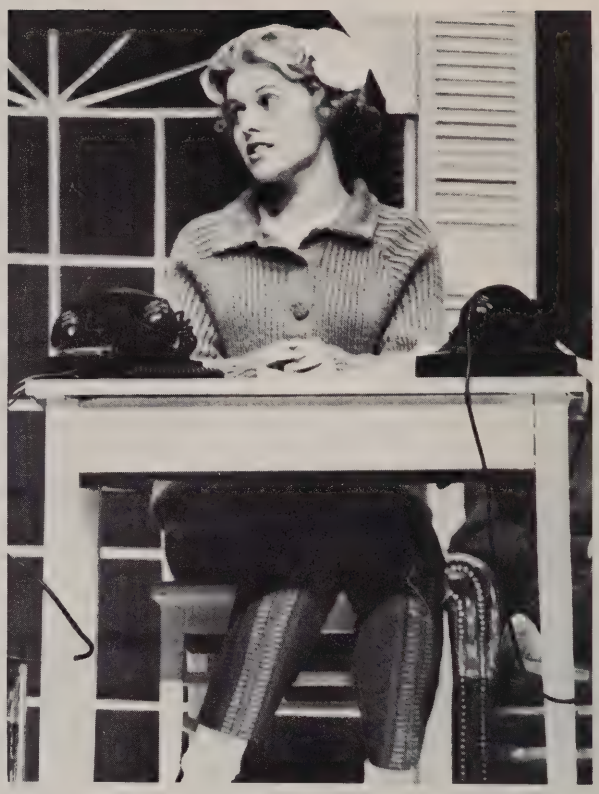

"I even had another phone put in, and still no one calls."

"I don't care what your name is . . . Get those reindeer off my roof . . ."

BAND

FRONT ROW: J. Iadorola, T. Dumont, C. Henke, W. Peck, E. Despres. *SECOND ROW:* T. Donavan, B. MacArthur, E. Luce, K. Luce, C. Bolshaw, R. Pauli, J. Gilman. *BACK ROW:* A. Gregory, K. Wilson, R. Kochanowski, B. Morgan, J. Klingler, R. Boucher, D. Parker.

G.R.A.

The Girls' Recreational Association at Tantasqua was developed soon after the school was opened.

It's purposes are:

1. to encourage ideals of service, sportsmanship, stability, scholarship.
2. to help boost school spirit and pride.
3. to give girls an opportunity to get together, meet new friends and learn to get along with others.

Officers:

President: Barbara Barnes
Vice-President: Lucille Pauli
Recording Secretary: Penny Girard
Corresponding Secretary: Anne Haney
Treasurer: Debbie Burnham

STANDING: L. to R.: P. Girard, D. Burnham, A. Haney, *SITTING:* B. Barnes, L. Pauli.

JUNIOR RED CROSS

FIRST ROW: C. Dubay, K. Johnson, B. Barnes, K. Gondek, S. Gaucher, P. Gilman. *SECOND ROW:* M. MacGrath, R. Brown, S. Pecha, J. Robinson, D. Sullivan, C. Watt, A. Baron, V. Olejniczak. *THIRD ROW:* N. Curboy, M. Hyland, R. Laflamme, L. Hyde, L. Pauli, R. Pauli, J. Craig, Mrs. Bolshaw, advisor.

VOICE STUDENTS

SEATED: R. Miner, Mrs. Kochanowski. *FIRST ROW:* B. Fulton, A. MacArthur, C. Ambach, E. Morrissey, F. Gross, C. Porter. *ON STAIRS:* E. Brandt, K. Sullivan, B. McGann.

UNDERCLASSMEN CLASS OFFICERS

Officers of the Junior Class: R. Gendreau, S. Gaucher, J. Bourdeau, and H. Dionne.
Officers of the Freshman Class: K. Reynolds, M. Docwra, S. Johnson, and S. Morrell.
Officers of the Sophomore Class: M. Brandt, B. Parker, J. Marinelli, and D. Curran.

As elected officers of their classes, these students have many responsibilities both to their fellow students and to the success of the school. They are expected to:

1) lead their class in the activities of the class throughout the year

2) provide, by example, representative conduct as a school citizen

3) supervise committee action within the class to accomplish the specified aims of the class social and financial programs

4) present the officers who follow with a financially secure and morally responsible organization

BOYS' ADVANCED GYM CLUB

FRONT ROW: B. Kochanowski, R. Fortier, D. Curran, G. Dickinson, R. Booth, J. Brodeur, D. Faugno, G. Drake, J. May, A. Pratt, G. Martel, B. MacArthur, C. Barnes, J. Lavergne, L. Robinson. *BACK ROW:* J. Woodard, R. Boucher, R. Brooks, B. Allen, A. Robbins, R. Hickland, W. Grinnell, A. Green, R. Jalbert, B. Lindsay.

J. May (vaulting horse) and A. Pratt.

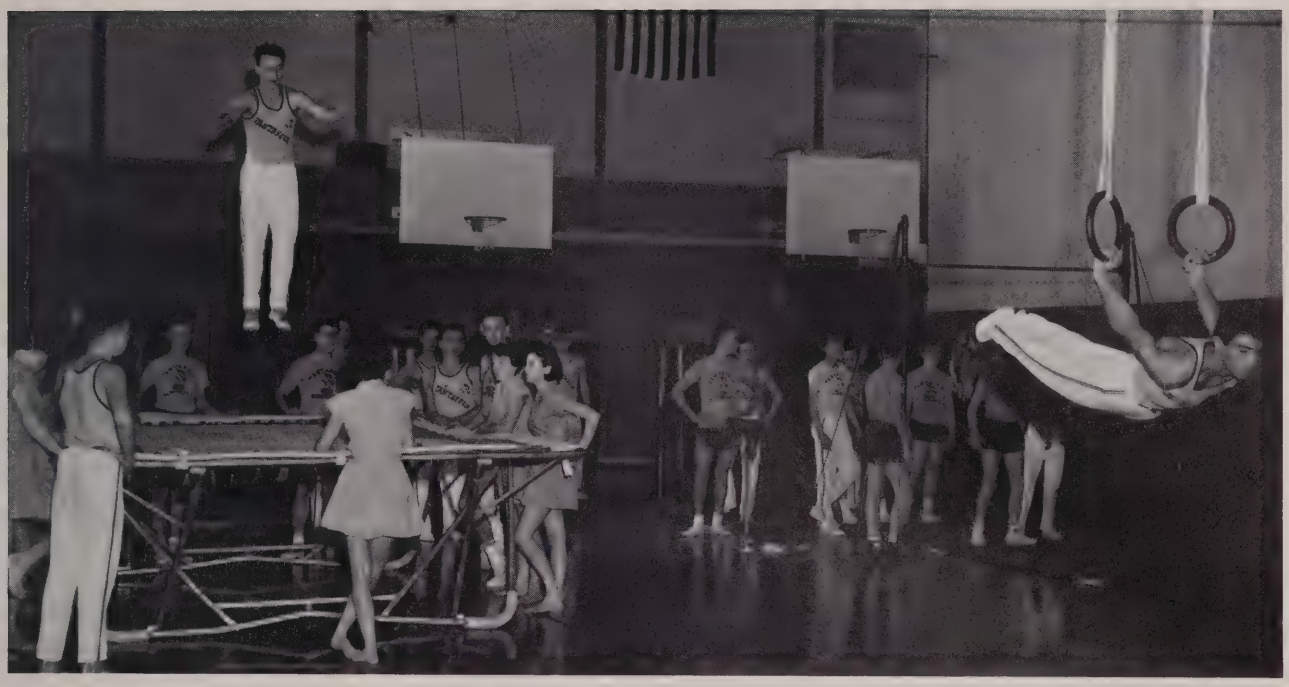

D. Curran (Trampoline) ; G. Martel (Rings)

G. Dickinson (Highbar)
C. Barnes (Parallel Bars)

GIRLS' ADVANCED GYM CLUB

FRONT ROW: F. Shenandoah, D. Burnham, L. Pauli, K. Pernoski, P. Delman, C. Silverberg. *SECOND ROW:* P. Girard, A. Haney, K. May, B. Barnes, D. Grinnell, D. Knox, E. Smithers, V. Dumas, D. Stanger, A. Martinez. *BACK ROW:* E. Thompson, J. O'Connor, J. Michalski, J. Noyes, I. Despres, R. Maynard, S. Meyrick, D. Lazure, C. Watt, L. Demick, N. Noyes, E. Smithers, E. Plasse, G. Slepian.

B. Barnes
(Vaulting Horse)

K. Pernoski (Rings). *STANDING;* F. Shenandoah, V. Dumas, C. Kennerson, K. May.

STANDING; S. Meyrick
PERFORMING; P. Girard
SITTING; K. Pernoski

DEBATE TEAM

FRONT ROW: G. Brown, S. Brown, C. Forand. *BACK ROW:* E. Earls, S. Woods, P. Perreault, E. Robinson.

Under advisor Mr. Allen, President Grant Brown, and Secretary-Vice President Sylvia Brown, the debating team has expanded its horizons. It is hoped that in the years to follow, the Debating Team will continue to grow as the literary organization of Tantasqua.

LIBRARY SERVICE CLUB

FRONT ROW: S. Moriarty, E. Robinson, S. Woods, J. Crawford, J. Gregory, J. Noyes, L. Nichols. *BACK ROW:* Mrs. Campbell (advisor), S. Brown, A. Belanger, K. Howlett, D. Cole, C. Heins, B. Bradway, J. Hall, P. Shaclumis.

NEWSPAPER

FRONT ROW: S. Cote, J. LaFlamme, V. Dumas, D. Grinnell, R. Miner, J. Showman, E. Robinson. *SECOND ROW:* Mr. De Hayes (advisor), M. Docwra, D. Gero, M. Brandt, A. Anders, J. Klingler, R. LaFlamme, G. Boutwell, D. Burnham, S. Woods.

FUTURE NURSES' CLUB

FRONT ROW: C. Barr, M.Hyland, H. Hooker, Mrs. MacArthur (advisor), S. Cournoyer, B. Barnes. *SECOND ROW:* J. O'Connor, V. Felton, J. Iadarola, M. Racicot, L. Blakely, N. Knight, D. Gero, G. Elliott. *BACK ROW:* J. Beeman, L. Pauli, T. Casavant, C. Gervais, A. Haney, C. Christianson, D. Brown.

ADVERTISING

ROBIDA'S

COMPLETE

FOOD, PAINT, & SUPPLIES

STORE

Brookfield Road

Fiskedale, Mass.

Compliments of

RUSSELL HARRINGTON
CUTLERY CO.

SOUTHBRIDGE, MASSACHUSETTS

TOBIN'S
Summer Cottages
Roller Skating
Boating
LAKE QUABOAG BROOKFIELD

SYL'S AUTO SALES
AND SERVICE
STURBRIDGE ROAD
Sturbridge, Mass.

KENNEDY
ELECTRIC COMPANY
Full Line Westinghouse Dealer
JOHN T. KENNEDY
Licensed Electrical Contractors
Repairs of All Kinds
292 Hamilton St. Tel. POrter 4-4755

Your Friendly Rexall Store
CENTRE PHARMACY
MAIN ST.
Southbridge, Mass.

HENRY'S RADIO SHOP
Furniture — Appliances — Television
Television and Radio Repairs
226 Elm St. Southbridge
Tel. POrter 4-4446

Compliments of

ALBERT N. McGRATH

Insurance and Real Estate

24 Blanchard Building

SOUTHBRIDGE, MASS.

POrter 4-2556

BROOKFIELD

MONUMENTAL SALES

FAMILY MEMORIALS

Rt. 9, East Brookfield, Mass.

WILLIAM E. BOLSHAW, Prop.

Quality Craftsmanship

ALLAN'S

HAIRSTYLING SALON

Individual Hair Styling

Complete Beauty Service

391 Main St., Southbridge

PO 4-7626

Compliments of

BROOKFIELD SCHOOL of DANCE

Brookfield VO 7-2503

Palmer

Paving Corporation

Smoother — Safer

Costs Far Less

PALMER

ATlas 3-8354

Bituminous Concrete Products

Asphalt Roads

LEPAIN'S PHARMACY

286 Hamilton Street

SOUTHBRIDGE, MASS.

Compliments of

THE COUNTRY STORE

Monson Road
WALES, MASS.

CONGRATULATIONS

TO THE CLASS OF '62

TED'S

SERVICE STATION

Fiskdale, Mass.

Main Street

Portable Typewriters

PAQUETTE
STATIONERY COMPANY

338 Main Street
Southbridge
3 Norwich Street
Worcester

BUTLER'S
Flower Shop

10 Elm St. Southbridge, Mass.
POrter 5-5040
POrter 5-5221

Compliments of

JAY'S NEWS

MAIN ST. SOUTHBRIDGE
Proprietor—Jay La Belle

Compliments of

MAPLE CREST DAIRY

"Hours Fresh"

ROUTE 9, BROOKFIELD, MASS.

ROBERT B. KELLY

INSURANCE

BROOKFIELD SPENCER

Compliments
of
RICE AND GADAIRE
LUMBER COMPANY
INC.
CENTRAL ST. BROOKFIELD, MASS.

Compliments of
STURBRIDGE
CANDY & GIFT SHOP
Main Street
Sturbridge, Mass.

Compliments of
WESTWOOD
TEXTILE MFG., INC.
SOUTHBRIDGE, MASS.

Compliments of
VAN'S
HOLLAND MARKET
HOLLAND, MASS.
CH 5-9688

COMPLIMENTS OF

NORTH BROOKFIELD SAVINGS BANK

SUMMER STREET

NORTH BROOKFIELD, MASS.

SERVING THE PUBLIC SINCE 1854

Compliments of

BOPP'S
SERVICE CENTER

HOLLAND MASS.

DISTRIBUTORS

G. L. FINNEY, INC.

Texaco Petroleum Products
and
B. F. Goodrich Products
BROOKFIELD, MASS.

Compliments of
McCLELLAN'S
SOUTHBRIDGE

LENNIE'S
CITY SERVICE

Tires Batteries Accessories
Rt. 9 and Maple St. Brookfield
TEL. VO 7-2084

TOWN LINE TIRE CO.

DISTRIBUTORS MOHAWK
PASSENGER & TRUCK TIRES
Telephone
TU 5-2000
Route #9
East Brookfield, Mass.

DAVID LENTI

Quality Since 1908
7-11 ELM STREET SOUTHBRIDGE
Clothing for Men
Shoes for Everyone

Compliments of
CHRISTIE & THOMPSON INC.
Spencer, Mass.

FLORSHEIMS'
Men's & Boys' Store
280 Main Street
Southbridge, Mass.

BROOKFIELD
SUNOCO STATION
Tires — Batteries
Tel. VO 7-6122
Corner Route 9 and Prouty St.
Brookfield, Mass.

Compliments of
BROOKFIELD MOTORS
Dodge — Dart — Lancer
Dodge Trucks
Route #9 Brookfield
VO 7-3532

Compliments of
CROSSROADS RESTAURANT
Brookfield, Mass.

TED & HENRY'S MARKET
MEATS — GROCERIES — VEGETABLES
BEER & WINE — FROZEN FOODS
Main Street
Sturbridge, Mass.
Telephone 347-3994

Compliments From

BILLIS DINER & COFFEE SHOP

12 Central St.

Southbridge, Mass.

Compliments Of

WARE

TRUST

Ware, Mass.

Visit Your . . .

FRIENDLY ICE CREAM SHOPS

Compliments Of

A FRIEND

LUCY'S

Coin-Op & Service Laundry

238 Mechanic St.

Southbridge, Mass.

Compliments Of

STATE LINE Potato Chips Co.

COMPLIMENTS OF

THE

WARE SAVINGS

BANK

GENERAL HARDWARE

Home Supplies

Sporting Goods

Housewares

Main Street, Southbridge

Compliments Of

SEARS ROEBUCK

Ware, Mass.

LIKE-NU CLEANERS

Formal Wear For All Occasions

Southbridge, Mass.

RUDI'S FLORAL WORKSHOP

284 Worcester St.

Southbridge, Mass.

Compliments Of

PARKER'S GULF

SERVICE STATION

Main Street

Fiskedale, Mass.

A.L.A. A.A.A.

347-3482

E. Russell Parker, Prop.

Compliments of

ARLAND TOOL AND MANUFACTURING, INC.

STURBRIDGE, MASSACHUSETTS

Compliments Of

Royal Typewriter Division

Royal McBee Division

872 Main Street

Worcester, Mass.

THE

STURBRIDGE FLEA MARKET

Route #15

Sturbridge, Mass.

Antiques, Gifts, Decorations, Imports & Glass

MARTEL CLEANERS

142 Hamilton St.

Southbridge, Mass.

We Give S&H Green Stamps

764-2125

OUR CONGRATULATIONS TO

THE CLASS OF '62

FROM ALL OF US AT

ROM'S

Route 131 Sturbridge, Mass.

CLEMENCE LUMBER CORPORATION

Dealers in
Lumber, Doors, Sash, Roofing,
Mouldings, Builders' Materials
284 Elm St., Cor. Everett
Phone PO 4-8856
Southbridge, Mass.

Compliments Of
WOOLWORTH'S
Southbridge, Mass.

Compliments Of
ENDICOTT JOHNSON'S
Southbridge, Mass.

Compliments of
BRISTOL'S PHARMACY
West Brookfield, Mass.

HOMESTEAD RESTAURANT
FOOD AT ITS VERY BEST
Main Street
East Brookfield, Mass.

GREENE'S
SERVICE STATION
Wales, Mass.

Compliments Of
BROOKFIELD WIRE CO., INC.
West Brookfield, Mass.

Compliments Of
QUABOAG LODGE NURSING
30 Main Street
West Brookfield, Mass.

Compliments Of

THE

WARE

CO-OPERATIVE

BANK

Ware, Massachusetts

Compliments Of

ROY E. CLARK
PRINTING

Green St., Brookfield, Mass.

CAPITOL CLEANERS & LAUNDERERS

Main Office & Plant
605 No. Main St.
Palmer, Mass.
Phone AT 3-6111

Branch Store
28 West Main St.
Ware, Mass.
Phone WO 7-6071

We Operate Our Own Plant

24 HOUR TOWING SERVICE

Approved By Massachusetts

Turnpike Authority

DPU # 14512 AAA

Complete Repair Services

Al Gouvin's Motor Clinic

North Main St., Palmer, Mass.

Tel. Palmer AT 3-7421

Night Tel. Wilbraham LY 6-4967

L. E. MEACHAM, INC.

GENERAL INSURANCE

1562 Main Street
Springfield, Mass.

Compliments Of

SALEM CROSS INN

West Brookfield, Mass.

Congratulations

R. ROBBIN'S STORE

Compliments Of

UNCLE MILTIE'S JUMP CENTER

West Main St.

West Brookfield, Mass.

Compliments Of

THE STURBRIDGE MOTOR INN

Operating As

THE

TREADWAY MOTOR INN

Route #15 Sturbridge, Mass.

DESROSIER BUICK

220 Mechanic Street

Southbridge, Mass.

1962 Buick

Electra 225 Invicta Le Sabre

With Exclusive Advanced Thrust Design

E. S. BROOKS JEWELERS

M. S. FRENCH & SON

Printers & Lithographers

19 Converse St.

Palmer, Mass.

Tel. Atlas 3-3261

BROOKFIELD WAYSIDE FURNITURE CO.

Furniture & Appliances

Discount Prices

Quality & Service — Easy Terms

Brookfield, Mass.

Tel. N.B. VO 7-2858

COMPLIMENTARY ADS

AL CARON'S BARBER SHOP ..... CENTRAL STREET, BROOKFIELD
BARNES TRUCKING ..... POST ROAD, EAST BROOKFIELD
BENOTTI'S MARKET ..... WEST SPRINGFIELD
BERT'S BARBER SHOP ..... MAIN STREET, FISKDALE
BETTY'S BEAUTY SALON ..... MAIN STREET, NORTH BROOKFIELD
BROOKFIELD AUTO WRECKING CO .....RTE. 9, BROOKFIELD
C. E. MANSEAU ..... ELM STREET, SOUTHBRIDGE
DAVE GAGNE'S SERVICE STATION ..... RTE. 9, EAST BROOKFIELD
ELM STREET MARKET ..... ELM STREET, SOUTHBRIDGE
FORNIER'S MARKET ..... HAMILTON STREET, SOUTHBRIDGE
FRAZIER'S MARKET ..... CENTRAL STREET, BROOKFIELD
FRIEND ..... MAIN STREET, SPRINGFIELD
HARTWELL PHARMACY ..... MAIN STREET, SOUTHBRIDGE
HOWE'S MARKET ..... PLEASANT STREET, BROOKFIELD
J. C. LANE & SON ..... NORTH MAIN STREET, NORTH BROOKFIELD
JOHN B. BOYD OPTICIANS ..... MAIN STREET, PALMER
KAPLAIN'S ..... MAIN STREET, WARE
KEN'S JENNY STATION ..... MAIN STREET, BROOKFIELD
KEN'S GROCERY STORE ..... CENTRAL STREET, BROOKFIELD
KINGS COFFEE SHOP ..... MAIN STREET, WEST BROOKFIELD
LANGEVIN JEWELERS ..... HAMILTON STREET, SOUTHBRIDGE
LIONS CLUB ..... THE BROOKFIELDS, INC.
LONE OAK PACKAGE STORE, INC ..... RTE. 9, BROOKFIELD
MAC'S T.V. SHOP ..... MAIN STREET, NORTH BROOKFIELD
MANDEVILLE'S RESTAURANT ..... RTE. 80, STURBRIDGE
METRO BROTHERS ..... MAIN STREET, SOUTHBRIDGE
NICHOL'S NURSERY ..... NEW YORK ROAD, STURBRIDGE
PALMER PHARMACY ..... MAIN STREET, PALMER
PAOLETTI'S FRUIT STORE ..... HAMILTON STREET, SOUTHBRIDGE
PERRONS ..... MAIN STREET, SOUTHBRIDGE
PHIL'S VARIETY ..... MAIN STREET, NORTH BROOKFIELD
PHOENIX FURNITURE ..... WEST MAIN STREET, WARE
SENATOR PAUL H. BENOIT .....
WARE RADIO STATION ..... MAIN STREET, WARE
WOODARD'S GARAGE ..... CENTRAL STREET, BROOKFIELD
DR. RICHARD H. BUTLER ..... MAIN STREET, STURBRIDGE
ROBERT S. NIEDERMEYER . . . ATTORNEY ..... SOUTHBRIDGE
MR. AND MRS. RAY RICHARD ..... SOUTHBRIDGE
TOWN AND COUNTRY FLOWER SHOPPE ..... SOUTHBRIDGE
MR. DAVID H. SIMPSON, Sr. ..... SOUTHBRIDGE
H. L. PARKER ..... BRIMFIELD
ANITA'S HAT SALON ..... SOUTHBRIDGE
GLOBE NEWS ROOM ..... SOUTHBRIDGE
GINNY'S DAIRY BAR ..... BRIMFIELD
BARDY AND BARNES FLORIST ..... SOUTHBRIDGE
TOT-TO-TEEN SHOP ..... SOUTHBRIDGE
1771 HOUSE ..... BROOKFIELD
RUSSELL'S MARKET ..... WALES
DONNA MAILHOT ..... STURBRIDGE
ROBIDA'S BARBER SHOP ..... STURBRIDGE
L. & W. PACKAGE STORE ..... STURBRIDGE
CENTRAL MUSIC STORE ..... SOUTHBRIDGE

BRIMFIELD
BARBER SHOP
Brimfield, Mass.

Compliments
of
WILLIAM G. WOOD
JEWELER Warren, Mass.
Photographic Supplies — Hearing Aids
Diamonds Watches
Watch Repairing

Compliments
of
HARRY I. CUTLER, INC.
Worcester Rd — Route 169
Charlton, Mass.
Your Ford, Lincoln, Mercury Dealer

Compliments
of
VILLAGE BEAUTY SALON
222 Main St. Southbridge
764-4875

DAVID LENTI
QUALITY since 1908
7-11 Elm St. Southbridge
SHOES FOR EVERYONE
CLOTHING FOR MEN

Compliments Of
WOOLWORTH'S
Southbridge, Mass.

ALLAN'S
HAIRSTYLING SALON
INDIVIDUAL HAIR STYLING
COMPLETE BEAUTY SERVICE
391 Main St. Southbridge
Telephone 764-7626

347-3720 Open Thurs & Fri
Nite Till 9 P.M.
MARGE'S YARN & FLOWER SHOPPE
FLOWERS • YARNS • KNITTING MACHINES
Marjorie Rice Blackington Block
Prop. Fiskdale, Mass.

BILL SWIACKI REAL ESTATE CO.

. . . WE SELL THE EARTH and

INSURE EVERYTHING ON IT . . .

REAL ESTATE and GENERAL INSURANCE

222 Main Street Southbridge, Mass.

POrter 4-4391

E. D. DESROSIER and CO., INC.

Over 50 Years of Dependable Service

27 Hamilton St., Southbridge

TETREAULT-PERVIER INSURANCE AGENCY

106 Years of Experience

GENERAL INSURANCE

313 Main St., Southbridge, Mass.

WM. H. DiGREGORIO INSURANCE AGENCY

All Forms of Insurance

348 Main St., Southbridge, Mass.

LEONA'S RESTAURANT

THE LANGEVINS YOUR HOST

487 Worcester St., Southbridge, Mass.

Telephone: POrter 4-4749

KEYES PONTIAC-OLDSMOBILE

PONTIAC VAUX HALL G.M.C.

TEMPEST OLDSMOBILE F-85

SALES and SERVICE

Southbridge, Mass. PO 4-4341

FIERRO'S RADIO AND TELEVISION

WE SELL . . . WE SERVICE . . . WE INSTALL

Worcester St., Southbridge, Mass.

Telephone: POrter 4-8674

COMPLIMENTS OF

THE UNIVERSAL TAG CO.

219 Worcester Street

Southbridge, Mass.

764-4309

A. R. Mandeville

COMPLIMENTS OF

SOUTH CO-OPERATIVE BANK

REGULAR SAVINGS

SYSTEMATIC SAVINGS

HOME LOANS

SOUTHBRIDGE, MASS.

SERVICE SINCE 1865

BURNHAM INSURANCE AGENCY, INC.

SOUTHBRIDGE, MASS.

Mobil

Tel: CH 5-7507

GILMAN'S SERVICE STATION and GENERAL STORE

Route 20 Brimfield, Mass.

STURBRIDGE TOWN and COUNTRY SHOP

Country Store

ANTIQUES

Decorative Accessories

Box 35 Route 20 Sturbridge, Mass.

Tel. 347-3466

CONGRATULATIONS FROM YOUR FRIENDLY NU-WAY MARKET

LINEMASTER® SWITCH CORP. WOODSTOCK, CONNECTICUT

LINEMASTER

America's Footswitch Leader

NORRIE'S GULF SERVICE

General Repairs — Road Service

Gulf Tires • Batteries • Accessories

CH 5-3375

Main Street

Brimfield, Massachusetts

Congratulations To The
Class Of '62
THE
WOODBINE
Brimfield, Mass.

Compliments Of
THE
BIG BUNNY
942 West Main St.
Southbridge, Mass.

MASSACHUSETTS ELECTRIC COMPANY
Full Line Westinghouse Dealer
JOHN T. KENNEDY
Licensed Electrical Contractors
Repairs of All Kinds
292 Hamilton St., Tel. PO 4-4755

Tel. 347-3306
COLONIAL MOTEL, INC.
Rte. 20, Sturbridge, Mass.
Opposite Exit #9, Mass. Turnpike
OPEN YEAR ROUND

THE
UNITED LENS COMPANY, INC.
SOUTHBRIDGE, MASS.

BEST WISHES TO THE CLASS OF
1962
FROM THE STAFF OF

BLACKINGTON PHARMACY

Edward T. Kosakoski B.S. Reg. Ph.
J. Alfred Cormier Reg. Ph.
Clarence S. Blackington Reg. Ph.
John Kabala
Helen Cormier
Genevieve Grudzien
Victoria Cote
Paul Menard

In Business For Your Health

Main Street
Fiskdale, Mass.

Telephone
347-3730

C. P. C. ENGINEERING CORP.

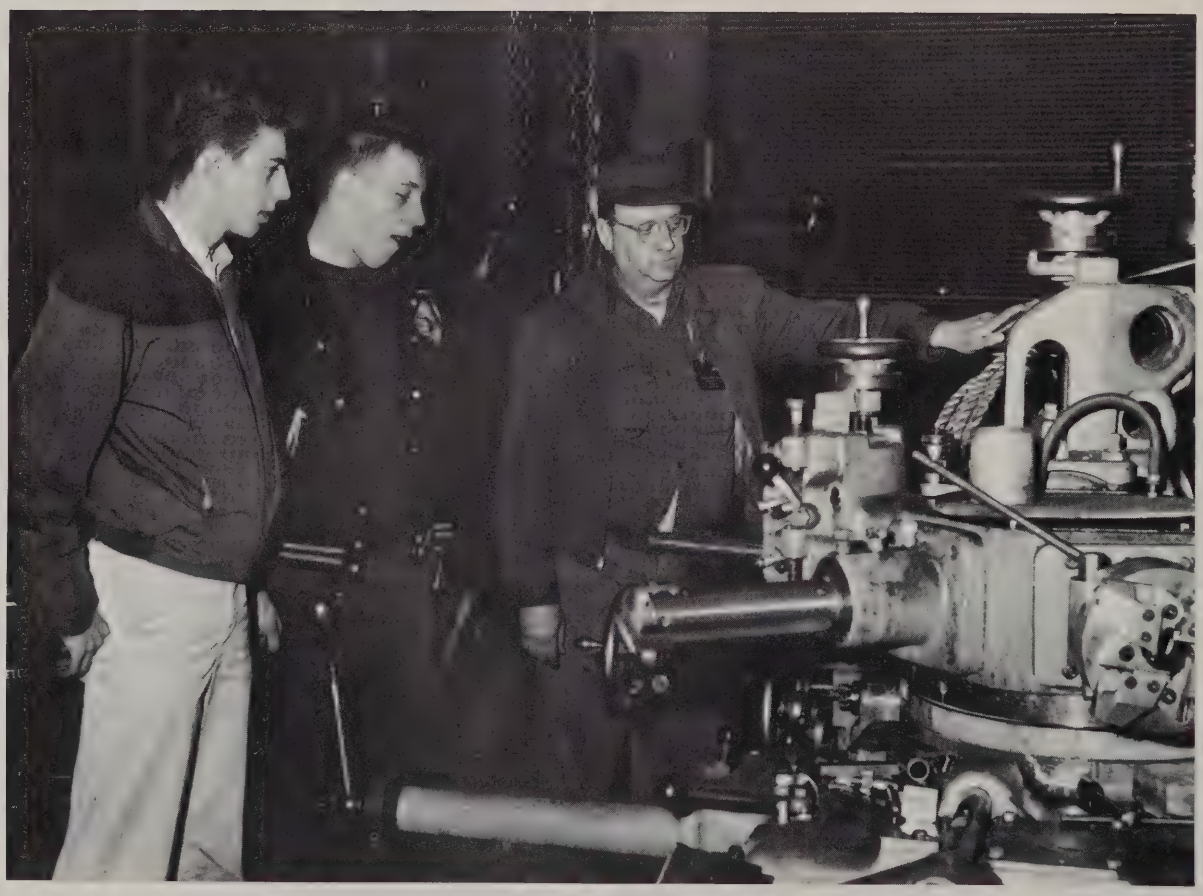

"GOOD LUCK TO THE CLASS OF 1962"

ROUTE 20 STURBRIDGE, MASS.

G. C. WINTER CO.

Your Sporting Goods Headquarters

344 Main Street Southbridge, Mass.

STRACK'S
VILLAGE NEWS

"BEST WISHES TO THE CLASS OF 1962"

MAIN STREET FISKDALE, MASS.

SOUTHBRIDGE SAVINGS BANK

Southbridge, Massachusetts

Incorporated 1848

Where

Your

School

Savings

Are

Always

Welcome

THE SIGN OF
CONVENIENT
BANKING . . .

COMPLETE BANKING SERVICE

NORTH BROOKFIELD AT 181 MAIN STREET

SOUTHBRIDGE AT 249 MAIN STREET

MEMBER

FEDERAL DEPOSIT INSURANCE CORPORATION

Old Sturbridge Village

One room schoolhouse built at Candia, N. H., circa 1810. Re-dedicated at Old Sturbridge Village September, 1961, as a symbol of New England's contribution to public school education.

"It was in making education not only common to all, but in some sense compulsory on all, that the destiny of the free republics of America was practically settled."

New England Two Centuries Ago

James Russell Lowell

PUBLICK HOUSE

GOOD FOOD, LODGING and DRINK

FOOD SERVED IN COCKTAIL ROOMS
8 — MIDNIGHT

Take Exit 9 From Mass. Turnpike

Junction of Routes 15 and 20

ALINE'S
QUALITY BAKERY PRODUCTS

Your
Holsom Baker

Sturbridge, Mass. 347-3383

VALLEY GARAGE

Brimfield, Massachusetts
Auto and Truck Service
Used Parts
Towing
Tel. CHurchill 5-7530

Compliments of

STEVE'S STALL

New Boston Rd., Sturbridge
Collector's Items — A Specialty
Stephen H. La Vergne, Manager

THE PRICE IS
AWAYS RIGHT AT

BONANZA BUYS

C. H. KNIGHT INC.
85 Hamilton St., Southbridge, Mass.

764-8541

Simonds Machine Company, Inc.
246 Worcester St.
Southbridge, Massachusetts

Southbridge Sheet Metal Works
L. E. COLOGNESI
Mill Street, Southbridge, Mass.

Compliments of
WHITFORD PHARMACY, INC.
Laurier G. Bastien, Registered Pharmacist
Corner of Main and Hamilton Sts.
Southbridge, Mass.

CHEZ JOAN
SALON OF BEAUTY
386 Main St., Southbridge, Mass.
PO 5-5523

CARON'S EXPRESS, INC.
Sturbridge, Mass. 347-3133

The Nation's Center for
Early American Reproduction
STURBRIDGE
YANKEE WORKSHOP
Brimfield Rd., Sturbridge, Mass.

W. H. LEGATE COMPANY
44 Hamilton St.
Southbridge, Mass.
Your Color and Style Headquarters
Personalized Paint and Colors
by
BENJAMIN MOORE and TOURAINE

WALES GENERAL STORE
Main Street
Wales Massachusetts

GUARANTY BANK & TRUST CO.

STURBRIDGE OFFICE

MEMBER: FEDERAL DEPOSIT INSURANCE CORP.

COMPLIMENTS OF

EDWARDS DEPT. STORE

E. S. BROOKS
JEWELER
Since 1856
423 Main Street Palmer, Mass.

BUTT'S CLOTHING
ALL FORMAL WEAR
Main St., Palmer, Mass.

Mail
Brimfield, Mass.
Greenhouse
Wales, Mass.
Raymond's Wayside Greenhouses
WHOLESALE — RETAIL
POTTED PLANTS and CUT FLOWERS
Tel. Brimfield CH 5-7227

BOUVIER INSURANCE
Southbridge, Mass.

Compliments of
LIPPE'S SUPER MARKET
and
SOUTH STREET MARKET
Southbridge, Mass.

COMPLIMENTS OF
AMES
DISCOUNT DEPARTMENT
STORE
"WHERE YOU GET MORE FOR LESS"
Mill St., Southbridge

PILCH'S
POULTRY BREEDING FARM, INC.
MEAT TYPE BREEDER PULLETS
Washington Rd.
West Brimfield, Mass.

COMPLIMENTS OF

BOB'S SERVICE STATION

OVIDES RESTAURANT

ROUTE 15 STURBRIDGE

SOUTHBRIDGE and WEBSTER PLUMBING CO., INC.

PLUMBING — HEATING

186 Hamilton St., Southbridge

764-3773

Visit Own Complete Gift Shop

Compliments Of

CONSUMER WHOLESALE FOOD CO.

Southbridge

Mass.

G. GREGOIRE and SON

Established 1894

FOOTWEAR

MEN'S FURNISHINGS

"WHERE SHOES ARE REBUILT"

15 Hamilton St., Southbridge

CONGRATULATIONS

AND

BEST WISHES

FROM

LOUIS' DRESS SHOP

Southbridge, Mass.

BROGAN'S SERVICE STATION

Sturbridge Road 347-3600

Gas — Oil — Washing — Lubrication — Batteries — Tires — Tubes

HIGH SCHOOL FRIENDS MEET AT THE 'Y'

Presidents of area high school "Y" clubs meet to make plans for their groups. Left to right, Susan Lango Carolyn Engelhardt, Natalie Morse, standing James Buckman all of Southbridge Club; John Constantine, Sturbridge Club; Russell W. Howard, "Y" Youth Work Secretary. Lyle Favreau of Charlton Club was absent at time of picture.

Join your "Y" group and have fun and fellowship. Gym classes and many different social activities.

Southbridge Y.M.C.A.
Serving The Entire Family
Phone 764-4121
267 Main Street
Southbridge, Mass.

McKINSTRY ICE CO., INC.

SOUTHBRIDGE, MASS.

RICHARD'S FURNITURE WAREHOUSE

ROUTE 9 BROOKFIELD, MASS.

HOWARD JOHNSON'S RESTAURANT

ROUTE 15 STURBRIDGE, MASS.

A and M TOOL and DIE COMPANY, INC.

INJECTION AND COMPRESSION MOLDS

SPECIAL MACHINERY

MILL STREET, SOUTHBRIDGE 764-3241

QUIGLEY HARDWARE STORE

MAIN STREET NORTH BROOKFIELD

DESA PAINT COMPANY

WALLPAPER

PAINT

ART SUPPLIES

50 Central Street

Southbridge, Mass.

J. J. DELEHANTY & CO.

858 Main St.

Southbridge, Mass.

Home Furnishers Since 1875

764-6042

CASH or CREDIT

Compliments Of

HIPPODROME ALLEYS

AUTOMATIC PIN-SETTERS

Under Strand Theater

Tel: 764-8926

HYDE MANUFACTURING CO.

SOUTHBRIDGE, MASS.

MANUFACTURERS OF INDUSTRIAL CUTLERY

AND

PAPERHANGING TOOLS

Best wishes from the senior lettermen and cheerleaders

After the lights go down low . . .

TO US FROM US

CANDIDS

". . . and when we put the buttons on we knew it was modern art!"

"All this cut-out business bores me. When's clay period?"

"I'd better call them quick, they're looking in Southbridge for the bomb and here it is . . . !"

"I don't care where you put it, as long as it doesn't show."

"It all happened on our tour through the Girls' Locker Room . . ."

"Take a lesson from that, boy, you've got to put your foot down every once in awhile."

. . . and if you drop just one more crumb on the floor . . ."

"Pilot to co-pilot . . ."

"Yes, you may call me 'little red heddy hood,' and no I don't care to discuss last night."

"All right clowns, who said that?"

"Let's really work at this. He's looking and I can't afford anything less than a 'B' in mud-pies . . . !"

"What do you mean you can't find my blood pressure!?!"

"Hey, you with that camera, get off my back or I'll let all these bugs go on you."

". . . and *I* said YES!!!"

"What do *I* think of the present world situation? Who are you kidding?"

"These phys-ed periods are a blast!"

" . . . so the huge giant fell down off the beanstalk with a crash!"

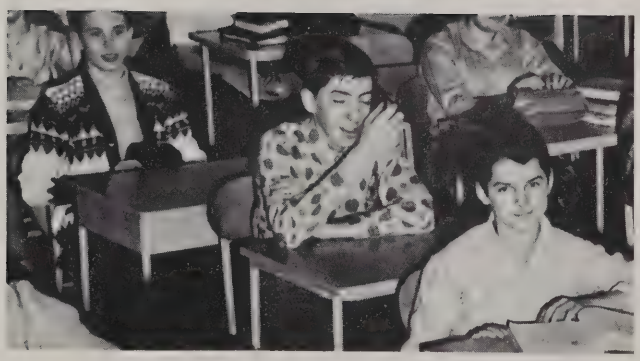

"See that guy behind me? Well, he's nuts . . ."

"We're on spitball duty at all the games!"

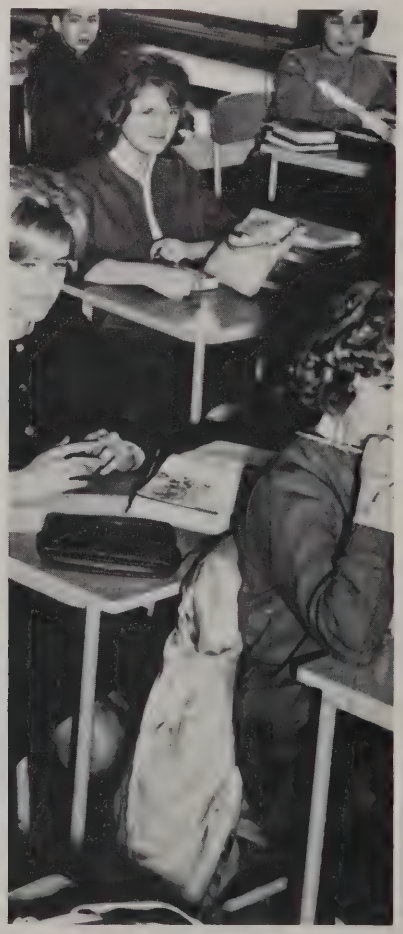

The younger half of the EDMISTON-HYDE Betting Business contemplates the next investment . . .

"What did you say this was? . . . Nature's best, creamed eye of newt?"

"WHAT! Marge pealed out of which parking lot and knocked off whose fenders? . . . "

Ah, come on, . . . put your nose in here!"

"Order in the Convention . . . Sergeant at Arms clear the aisles."

"It will never work!"

"I suppose that mistletoe is an astronaut's occupational hazard."

. . . Birdie, birdie in the sky . . .

"Wait 'til the guys at the station see this terrific gas tank I'm making . . ."

"Yeah, we'll bet . . . who did you say will be *driving* the 'Bluebird'?"

"I am the very model of a modern Major General."

"A little snip here and a little snip there, and what do you have . . . a little snip here and a little snip there . . ."

"Did you see that? He ate the paper right off the thing!"

"We find accomodations on this trip rather poor."

"Come fly with me . . ."

the Abdominal Snowman

". . . and on to Moscow . . ."

"Where's that copy of *Hot Rod* magazine?"

STUDENT COUNCIL STORE

Gym Suits

Pencils

Pens

Paper

Banners

THE

UNITED LENS COMPANY, INC.

SOUTHBRIDGE, MASSACHUSETTS

LEMOINE FURNITURE, INC.

98-102 NORTH STREET SOUTHBRIDGE, MASS.

TEL. 764-2945

CONGRATULATIONS
TO THE
CLASS OF '62
From
the
Sophomore
Girls

The Plaindealers (formerly the S.P.J.B.S.)

R. Reed (adv.)
J. Showman
L. Weaver
M. Showman
D. Burnham
S. Brown
D. Gero
D. Gemme
K. Earls
G. Dumas
M. Young
R. Miner
N. Knight
G. Brown
(Mrs. J. Weaver)

"Subversion is subversion, whether of the left or of the right."

FAVREAU'S RESTAURANT

COCKTAIL LOUNGE

36-40 Central Street

SOUTHBRIDGE,

MASS.

"Congratulations

From Your

Home Town Station"

W E S O

970 on Your Dial

THE CRAFT HOUSE

Gifts by Artisans

Jeanne Dragon

347-3888

PLASTERING — FIREPLACES

THOMAS W. PALMER

RFD #1 Holland Rd.

Fiskdale, Mass.

347-9494

COMPLIMENTS

OF

SOUTHBRIDGE COAL COMPANY

BILL COX JAKE EDWARDS

Compliments of

ENDICOTT JOHNSON

Main Street Southbridge

Batteries

Telephone

Tires and Tubes 347-8343

GENE'S SERVICE STATION

Lubrication — Repairs — Accessories

MOBIL GASOLINE

R.F.D. #1 Route 131

Sturbridge, Mass.

CUTLER F. HECK

CONTRACTOR

Wells and Septic Tanks Installed

Sand, Gravel, Loam, Ditching

Wales, Mass. CH 5-9011

NEW ENGLAND AUTO BODY

Expert Collision Work

Wheel Alignment

Frame Straightening

Auto Glass

46 Old Sturbridge Road

Southbridge, Mass. PO 764-4501

BEST WISHES TO THE CLASS OF

1962

BAY PATH MOTEL

ROUTE 20 STURBRIDGE

HOLLAND SPORTS MARINA
AND
SPORTS and PHOTO

ALUMNA-CRAFT DUNPHY and HOLSCLAW TRAILERS
EVINRUDE MOTORS • CROSBY
BOAT LAUNCHING AT HOLLAND
SEE ED or MAE LANGEVIN at
HOLLAND or SOUTHBRIDGE

Compliments of

DEWEY'S
GLOBE FURNITURE

Southbridge, Massachusetts

Compliments of

ACE CUTLER GRINDING

4 Orient Street, Worcester

INDIAN VILLAGE

SERVING THE FINEST QUALITY FOODS —
RESERVATIONS ARE BEING TAKEN FOR
BANQUETS AND PRIVATE PARTIES

OPEN FROM 4:30 P.M.
WEDNESDAYS — 12 NOON
SUNDAYS

Compliments of

VAL'S BEAUTY SALON

544 Main Street
Worcester, Mass.

Compliments of

SEREMET'S DAIRY SHOP

West Main St.

Southbridge, Mass.

Complete Line Of

Quality Building Products

Competitively Priced At

Southbridge Lumber & Supply Co.

Central St. Southbridge

"A Supply House You Can Depend On"

764-2575 764-2576

"CORRIVEAU'S"

FURNITURE — APPLIANCES

MAYTAG — FRIGIDAIRE

363 Main St. Southbridge

Rte. 131 Sturbridge

Compliments Of

R. JALBERT & SON

GAS FAIR

Rte. 131 Sturbridge

347-8329

McROY'S T.V. SALES & SERVICE

AUTHORIZED

GENERAL ELECTRIC

DEALER

T.V. — STEREO — RADIO — SMALL APPLIANCES

REPAIRS ON ALL MAKES & MODELS

318 SOUTH ST. — SOUTHBRIDGE — 764-8834

GOODWIN'S

Southbridge, Mass.

318-322 Main St.

764-3155

SOUTHBRIDGE

REAL ESTATE OFFICE

JOHN B. DRAGON

41 Central St. Southbridge

764-6937

BRIMFIELD
NURSING HOME
BRIMFIELD, MASS.
Telephone CH 5-9819
Phyllis M. Willis, Owner

HOWLETT LUMBER CO.
PAINT HARDWARE
BUILDING & MASONRY SUPPLIES
FAST SERVICE

WARREN
Drycleaners & Launderers, Inc.
River St. Warren, Mass.
HE 6-7423
Seving a 25-mile radius
S&H Green Stamps
There is no substitute for quality

BRIMFIELD OIL CO.
R. E. SOULIERE, Prop.
RANGE, FUEL OIL & BOTTLED GAS
Sturbridge Rd. Brimfield
CH 5-3358

COMPLIMENTS
OF
KURT'S RESTAURANT
Route 20
Brimfield, Mass.

JAMES C. HATCH
REAL ESTATE
TOWN & COUNTRY PROPERTY
Main St. Brimfield
CH 5-3369

We Salute You!
Congratulations and the best of luck! We at Loring are proud of the part we have had in helping to make your classbook a permanent reminder of your school years, recording with photographs one of the happiest and most exciting times of your life! We hope that, just as you have chosen us as your class photographer, you will continue to think of Loring Studios when you want photographs to help you remember other momentous days to come! When you choose Loring portraits, you are sure of the finest craftsmanship at the most moderate prices!
LORING STUDIOS
New England's Largest School Photographers

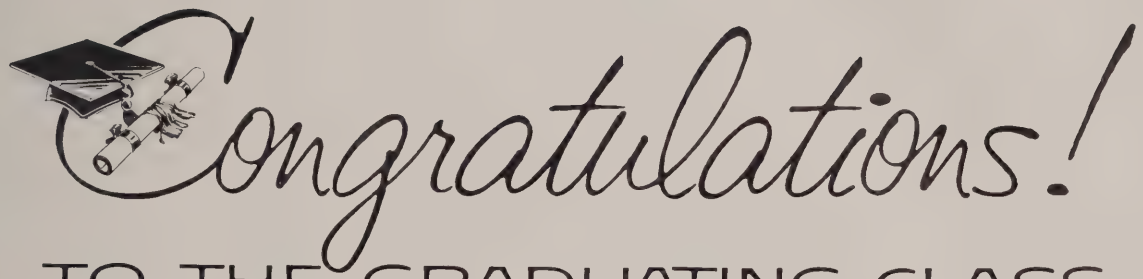

TO THE GRADUATING CLASS

American Optical
COMPANY

Since 1833 ... Better Vision for Better Living

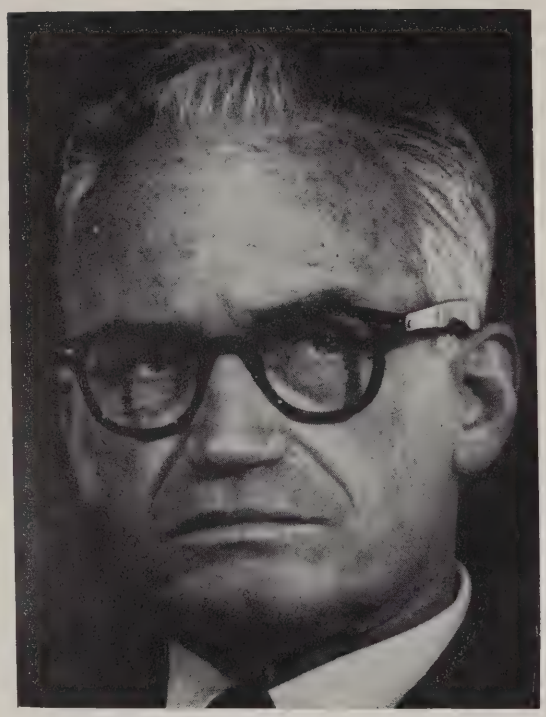

SENATOR FROM ARIZONA

BARRY GOLDWATER

BEST WISHES TO
TANTASQUA
AND THE
CLASS OF '62

THE

WILLIAM D. SPOONER

INSURANCE AGENCY

BRIMFIELD, MASS.

COMPLIMENTS OF

HOLLAND PAVILION

HOLLAND, MASS.

SAM'S AUTO BODY

BEST WISHES TO THE

CLASS OF '62

ESSO

LEHIGH BOTTLED GAS

162 PARK ST.

AT 3-7039 PALMER

BOTTLED & BULK GAS

GAS APPLIANCES

AMERICAN YEARBOOK
COMPANY